

It doesn't take X-Ray Vision...
...to see that Rob Ewing is the clear choice to sell your home!

Rob Ewing REALTOR
734.216.5955 • www.RobertEwing.com

The hardest working dog in Real Estate!

EWING Reinhart
PROFESSIONALS 734.761.2888



INSIDE
Purple Rose actors mark milestone.

Page 1-C

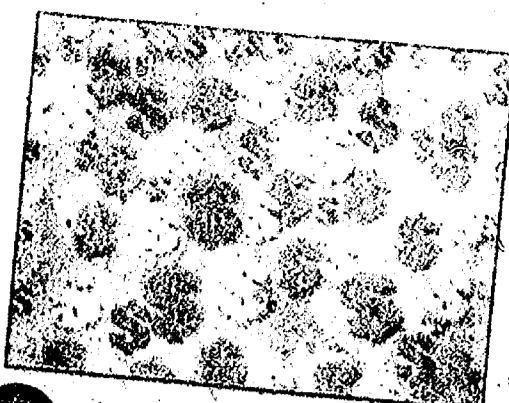

INSIDE

Today's coupons are worth \$63.

See inside

ChelseaStandard.com



Chelsea Standard

Vol. 138, No. 20

75¢

THURSDAY, MAY 19, 2011

Sylvan could reach agreement

Township attorney details options for public at meeting

By Sean Dalton
Heritage Media

Sylvan Township's regular meeting on May 10 packed the township hall with residents itching to hear from Township Attorney Peter Flintoft, as well as the township board.

Flintoft said that he and township officials have been meeting with

officials within Washtenaw County, Lansing and elsewhere in search for solutions to a more than \$10.5 million in debt liability to the county.

Of that sum, \$9.4 million is bond debt for the township's water plant and another \$1.2 million that the county advanced to the township as special assessment fees when the two developers involved in the plant deal stopped paying.

The township effectively took the money that the county gave it when the developers stopped paying the special assessment fee and paid the rest of the bond that hadn't come due yet, since there was no one else to

make the payments.

Norfolk Development Corporation and Magellan Properties could also receive \$2.4 million once the Michigan Court of Appeals rules in the case that exists between those private companies and Sylvan. However, Flintoft said that an appellate court decision even reached this month wouldn't mean that there'd be a nearby conclusion to that fight.

"I anticipate that regardless of the decision of the Michigan Court of Appeals that will go on to the Michigan Supreme Court, and it'll be in limbo until the process is completed," Flintoft explained. "I cannot

give you any expected decision by the court of appeals nor can I give you a date of expected termination of appellate proceedings."

Flintoft outlined a potential scenario that the county may agree to that spreads the multi-million dollar damage done to the over 2,800 citizens of the township over a period of two decades.

"Last week, finally your county commissioner Rob Turner, he and I have talked... I believe he has prevailed upon the Washtenaw County administration to enter into a renegotiation of both the \$9.4 million and

PLEASE SEE SYLVAN/12-A

Weave the Web:

Make sure to click on www.heritage.com around the clock for the most in-depth coverage of Washtenaw County. Our most viewed story this week is "Chelsea painters to honor Jane Farrell."



Check out our video:

- 2 for U
- TechTime Review
- Engler calls for territorial tax system

Heritage Media monster

Click on the "Jobs" tab on the home page of our website or go directly to <http://jobs.heritage.com>.

Join us on Twitter:

Become a Chelsea Standard follower. Click on the Twitter tab on the home page of our website or go directly to <http://twitter.com/ChelseaDexter>.

Join us on Facebook:

Click on the Facebook tab on the home page of our website or search for us on Facebook.

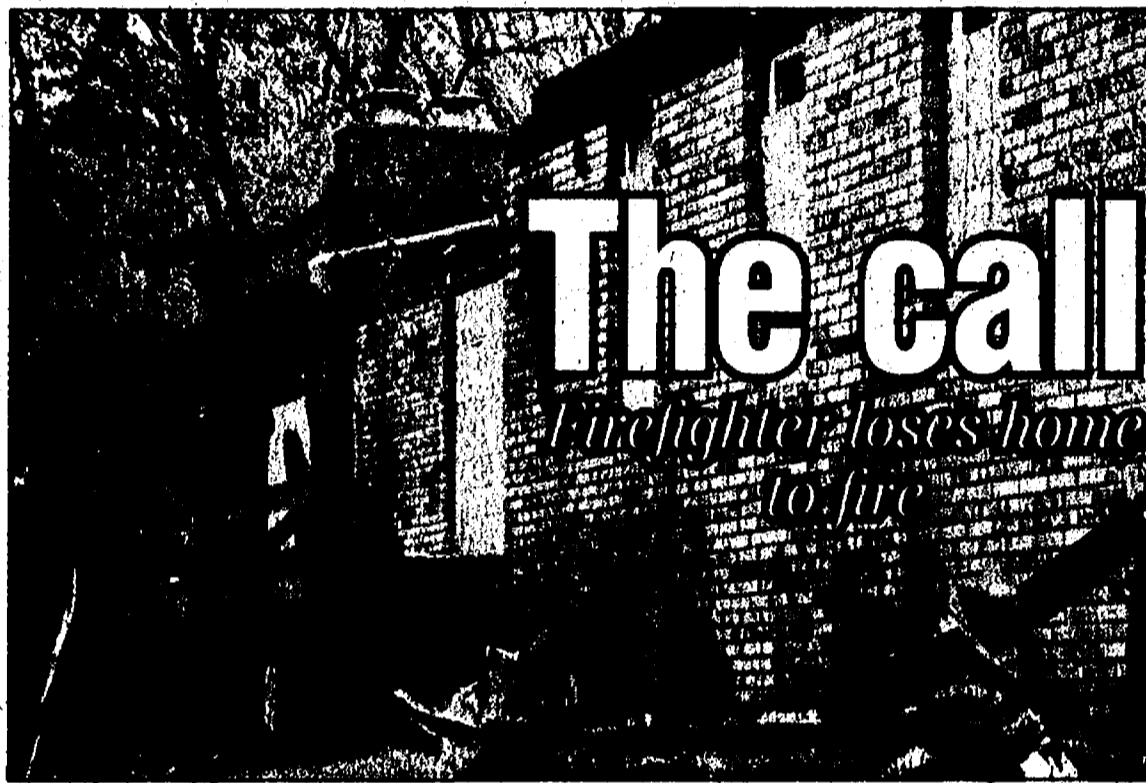

Photo by Burrill Strong

Firefighter Roger Chapman's home on Queen Oaks Drive was a total loss. Chapman was a first responder to the scene of his own home on fire.

By Sean Dalton
Heritage Media

It only took Chelsea-area firefighter Roger Chapman five minutes to arrive on the scene after a fire alarm sounded at 5:09 a.m. May 8 for 3805 Queen Oaks Drive.

Fire reports typically record the time of an alarm, arrival, control and departure, but there's no field for when a firefighter learns that the scene he's being propelled toward as a first responder is his own residence.

As Chapman experienced some of the longest minutes of his life, his fiancée, Nicole, was awoken by their son, Taylor, in their upstairs bedroom after he himself had been woken up by the family dog Jade licking him on the face to warn of the danger. Nicole grabbed daughter,

Kamren, Taylor and the family babysitter's daughter who was sleeping over and fled the flaming, smoking residence moments before the roof collapsed straight through to the floor.

"I think I had the easy part," Chapman said from his cell phone Tuesday morning after recently returning to Chelsea after a brief trip out of town to sort out his affairs.

A staffer at the Chelsea Comfort Inn has graciously put the family up while neighbors and friends from within the Chelsea community continue to surprise Chapman with their support and kindness. He's originally from the Downriver areas of Ecorse and Romulus where he started his five-year career in firefighting before coming to the Chelsea Area Fire

PLEASE SEE FIRE/3-A

New media classes envisioned at CCA

By Crystal Hayduk
Special Writer

About 160 people attended the seventh annual fundraising breakfast for the Chelsea Center for the Arts on May 11 at Silver Maples.

Lisa Baylis Gonzalez, the interim executive director of CCA, praised the center for its solid foundation, including a 16-year history of the highest-quality music instruction and collaboration with community partners, such as the school district, public library, River Gallery and Sounds and Sights.

Baylis Gonzalez shared the CCA board of directors' vision that it is now time to broaden and deepen their scope. Plans include enhancing the visual arts by adding courses in 2-D and 3-D media and including electronic media by adding courses in digital art, graphic art and video production.

Gonzalez hoped that the CCA will become a place where the community can learn together.

"We would like to be able

to offer some innovative group learning, especially for teens, with mentoring available for the more serious students," Gonzalez said.

Music teacher Tara Vesprini spoke about the "Music Together" classes that she teaches. Vesprini cited that in the general population, only four out of 20 adults consider themselves to be musical, but 84 percent have average or above average musical aptitude.

"Active experiences with music, not passive, help you to reach your musical potential," Vesprini said.

In "Music Together" classes aimed at parents with their children up to age 5, Vesprini is "teaching parents to reclaim the musical birthright for their children."

According to Vesprini, studies have shown that music improves mathematical and spatial reasoning as well as language development, and it engages every area of the brain. Yet she cautioned music should be

PLEASE SEE CCA/3-A



Photo by Crystal Hayduk

Owner Ed Greenleaf stands in front of the Chelsea Antiques Mall, located at 1178 South M-52.

Antiques mall thrives

By Crystal Hayduk
Special Writer

With antiques dealers from throughout southeast Michigan and customers from as far away as Arizona, the Chelsea Antique Mall has become another reason for visitors to add Chelsea to their desired destination list.

The mall, located at 1178 South M-52 and owned by Ed and Kathy Greenleaf,

opened on September 15, 2010, with only seven booths.

"Within a month, we were full," said Ed Greenleaf. "We opened additional space in January."

The 5,000 square-foot, climate-controlled building adjacent to Chelsea Lanes can currently accommodate 44 vendors, and there are 12 vendors on a waiting list.

Greenleaf, who had retired from the bowl-

ing business, owned the building that formerly housed Aberdeen Bike and Outdoors but has been empty for a couple of years.

"My niece, Jamie Lane, said, 'Uncle Ed, we should open an antiques mall.' I asked, 'We?'" Greenleaf said. "She helped us get started, and she still helps out occasionally."

Greenleaf said that

PLEASE SEE ANTIQUE/8-A

The Marketplace:

Local ads are just a hop away at the [Micentral.com](http://micentral.com) marketplace. While you are there, you can check out all the special supplements of Journal Register Co. newspapers in Michigan. Click on "marketplace" on the home page of our website or go directly to www.marketplace.micentral.com

INDEX

- Editorial Page 6-A
- Calendar Page 3-C
- Death Notices Page 10-A
- Sports Section B
- Community Section C

News Tip Hotline: 475-1371



Printed on recycled paper

Welcome Home 26 Secure Alzheimer's Apartments • Legacy Assisted Living & Legends Alzheimer's Center

• JUST 15 MINUTES FROM CHELSEA • LOCATED RIGHT OFF I-94
• NO ENTRANCE FEE

- Prices starting at \$2,895 per month
- Licensed registered nurse on-site
- Planned activities
- 24-hour emergency call system
- Medication administration
- State-Licensed Assisted Living

3025 ANN ARBOR ROAD, JACKSON, MI • gantonretirement.com • 517-764-2000 for your tour of this state-of-the-art center



::: 2011 Chrysler 200 "Touring Edition" :::

31 MPG



Imported from Detroit

171 HP 2.4L I-4 ENGINE, POWER SEAT, BLUETOOTH, HORIZONTAL PROJECTOR HEADLAMPS, MEDIA CENTER TOUCHSCREEN, 17" ALUMINUM WHEELS, ELECTRONIC STABILITY PROGRAM, SECURITY ALARM

LEASE A 2011 CHRYSLER 200 "TOURING EDITION"

\$156*

per month (or less)
for 36 Months

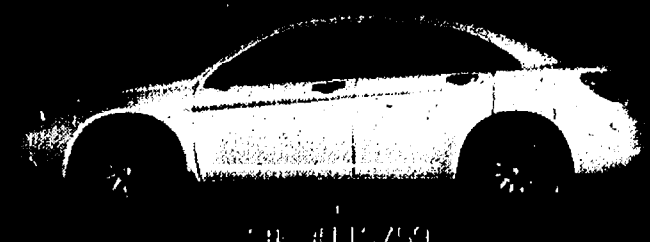

0.0% APR
FINANCING
AVAILABLE!

WE MAKE CAR BUYING FUN WITH *SAME DAY DELIVERY!*** • PLUS, \$9.95 OIL CHANGES ALWAYS!

::: 2011 Dodge Avenger "Mainstreet Edition" :::



POWER HEATED MIRRORS, CARPED AUTOMATIC, HEAT/IMP. JOE 17" ALUMINUM WHEELS, TIRE PRESSURE MONITORING, MP3, SATellite RADIO, FRONT AIR BAGS, ABS

PURCHASE A 2011 DODGE AVENGER "MAINSTREET EDITION"



\$246**

per month (or less)
for 72 Months

Do you have the Most
Outrageous NASCAR Party Bus?
Mark your calendar for the
LaFontaine/W4 Country "Party
Bus Challenge" on THURSDAY,
JUNE 16TH At LaFontaine Chrysler
Dodge Jeep Ram in Saline!



THINK YOU'RE THE KING OR QUEEN OF
THE GRILL? 12 Contestants will be selected
to join Bubba from W4 Country for NASCAR
"Bubby Q" Cook Off on FRIDAY, JUNE 17TH

LAFONTAINE

866-513-3731

900 W. Michigan Ave. • SALINE



Sales Department Opens Daily At
7:30am For Your Convenience!

These Deals Are For
EVERYONE!

*Example lease payment based on \$1,995 down, \$1,995 per month, 36 months, 0.0% APR. **Example purchase payment based on \$1,995 down, \$246 per month, 72 months, 0.0% APR. Dealer sets actual price. ©2011 Chrysler Group LLC. All rights reserved.

FIRE

FROM PAGE 1-A

Authority as a paid-on-call member over a year ago. "I think about (Nicole) having to run across the living room to get one of the kids who was hiding in the corner and the roof collapsing as they run 120 feet down the driveway," Chapman reflected. "When I heard the call go out I kind of ... it kind of put me in shock," he added. "I didn't know if somebody was playing a trick or if I was dreaming. When I heard the address again it was just fear and panic." He geared up and prepared for the worst, not knowing that Nicole had gotten his loved ones away with only moments to spare. The house wasn't even a passing concern in light of his family's safety.

Chapman kept asking his captain who called it in, but the only lead his colleagues had was that the call came in from Huron Valley Ambulance, so a neighbor could have been the originating call.

"Who called was one of many questions while I was on the truck ... I kept calling her cell phone but she wasn't answering," Chapman said. "I thought about how when you're on the phone with 911, calls go straight to voicemail, as we came around the bend on U.S. 12 and could see the glow of the fire."

Chapman wasn't afraid to admit that he initially helped fight the fire, but he was quickly overwhelmed with the urge to go down the hill from the scene of the fire to his family and collapsed in their arms, having just moments before imagined the worst case scenario of them not escaping. Once the second and third units arrived on the scene he went to them.

"My fiancée is the real hero out of the whole situation," Chapman said. "She got our kids out, not only them but our son's friend and the dog."

Capt. Derek Klink rescued the family cat. The sight of Klink and Capt. Augustine Syrový emerging from the blazing and smoking wreckage with their cat is a sight that Chapman says he will never forget.

Fire Chief Jim Payeur who relieved Chapman of his duties at the scene, said that he couldn't imagine being in that situation himself.

Payeur also echoed Chapman's thanks to the community for their shows of support for one of the city's finest public servants.

"The community has been really good to them," Payeur said. "They've put him up him and his family up in a hotel room, donated food and have been there for them."

Last week, Payeur organized a small internal fundraiser within the department to provide additional financial support to the Chapman family.

Chapman said that he liked to think that firefighters are compassionate and thoughtful before this incident, but he has realized that there's more than firefighters and others can do to ease the hardship that families faced with such circumstances are dealing with.

CCA

FROM PAGE 1-A

celebrated for music's sake. The morning also included a musical performance by the increasingly popular Chelsea Children's Choir, directed by Sarah Price and accompanied on the piano by Lisa Hinz-Johnson.

Mayor Jason Lindauer addressed the impact of arts on the economy. He said that an emphasis on the arts and good schools is a drawing card for businesses and will help the community to compete with every other city in the United States. Fees for classes and lessons only generate half of the income that the CCA needs, so donations are criti-

cal for funding programs. According to Lindauer, feasibility studies show that for every dollar invested in the arts, \$6 to \$8 is returned to the taxpayers. "When you make a donation, your investment is not only in the CCA, but in the city of Chelsea," Lindauer said.

TREE REMOVAL

"Trimming & Stump Grinding" "Spring High Winds are coming!"
Call About Removal Of Hazardous And Dead Trees
A-1 TREE, INC.
 Serving Dexter, Chelsea, Saline, Milan, Manchester and Ann Arbor for over 40 years!
 (734) 426-8809

Save on your Auto and Home Insurance...

If you have your personal auto and homeowners insurance with us, both policies will cost you less. Exclusively for Michigan drivers and homeowners... from Farm Bureau Insurance. Call now.



Rick Eder

1250 S. Mair Street
 Chelsea
 734-475-4500
 www.farmbureau.com



Raymond P. Howe D.D.S., M.S.
SPECIALIST IN ORTHODONTICS

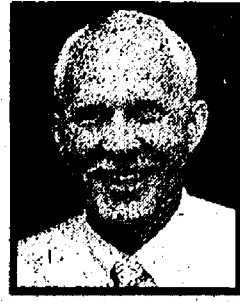

Howe about
 The most radiant smile you can imagine?

Howe about
 Orthodontic care in an open atmosphere of loving kindness, compassion and respect?

Howe about
 Coming to see what we can do for you.

Howe about that!
 734-475-2260
 Raymond P. Howe, Specialist in Orthodontics
 Radiant Smiles, Loving Kindness, Compassion, Respect



Chelsea Area Chamber News

CHELSEA AREA CHAMBER OF COMMERCE
 www.chelseamichamber.org
 Let us help you grow your business
 Join the CHELSEA CHAMBER OF COMMERCE
 Call today 734 475-1145
BUSINESS BREAKFAST
 REDDEMAN FARMS (network and golf specials)
 Tuesday May 24th 7:30am to 9am
 call the office to register 734 475-1145

Accepting 2011 Memberships
 enroll by calling 475-1145
 or visit our website at
 www.chelseamichamber.org

A new membership level for individuals
 to support local businesses
 Call 475-1145 to find out more information about
Chelsea Business Boosters

A special thanks to our renewing members:
 Chelsea District Library
 Chelsea Family Dentistry
 Chelsea Farmers Market
 Washtenaw Community College
 Wags to Wiskers Pet Supplies
 Vogel's & Foster's Inc.

We would also like to welcome our new members:
 TNT Diversified, LLC

For Information **Call (734) 475-1145**

Trusted by over one million women*

NovaSure Has your heavy period been keeping you away?

Douglas Portz, MD
 The Women's Health Center
 14650 E Old US 12, Suite 101
 Chelsea, MI 48118
 (734) 475-3979

Safe No pills. No hormonal side effects.
Effective For 90% of women, menstrual bleeding is dramatically reduced or stopped.
Quick NovaSure is a one-time, five-minute procedure that can be done in your doctor's office, usually for the cost of a copay.

Talk to Douglas Portz, MD about NovaSure or visit www.novasure.com for more information today!

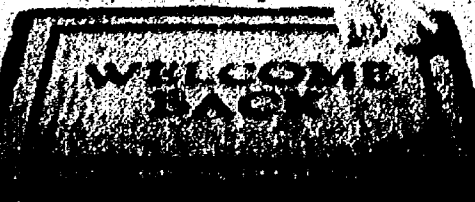
HOLOGIC

CHELSEA COMMUNITY HOSPITAL
 SAINT JOSEPH MERCY HEALTH SYSTEM

Expert Family Care Close to Home



DISCOVER THE REMARKABLE

Dexter Internal Medicine and Pediatrics serves all your family's needs, from infancy through adulthood.

Don Martin, MD, Brad Wylie, MD and Jennifer Dubnicki, FNP are conveniently located in Downtown Dexter, so you don't have to travel far for expert care delivered by a team of health care professionals who take the time to listen and treat you with respect.

Now accepting new patients

cch.org

REMARKABLE MEDICINE. REMARKABLE CARE.

Debbie Peterson, Owner, Wireless Zone/
 Verizon Wireless Premium Retail locations
 Kenny Leonard, VP, United Structured Finance Co.
 Peter Jensen-Semper, Senior VP, Professional Services



I feel at **HOME** with my **TEAM**, and that's a big **ADVANTAGE.**

When Debbie Peterson needed help restructuring her business, the team at United Bank & Trust was there. They knew her, knew the market, and believed she could thrive. So they created three separate creative financing solutions, helped her find the right consultant to solidify her business plan, even walked her through all the red tape and paperwork of SBA loans. The result? Debbie is opening her fifth wireless store in downtown Ann Arbor, and feels more empowered than ever before. Perhaps the team could do the same for you. Call United today.

734.214.3700 • www.ubat.com
 16 locations throughout Lenawee, Washtenaw and Monroe Counties.

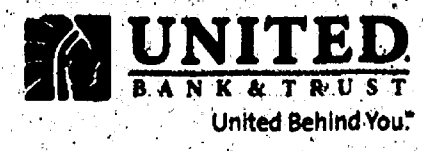

UNITED BANK & TRUST
 United Behind You.™

Member FDIC © 2011 United Bancorp, Inc.

SECOND FRONT

Page 4A

KAYLA Foundation 5K has successful turnout

By Amy Bell
Heritage Media

Both runners and walkers came out Saturday to

hm Media
Heritage

The Belleville View
(USPS 016-697) (ISSN 1524-3478)
The Chelsea Standard
(USPS 101-720) (ISSN 1524-3486)
The Dexter Leader
(USPS 156-180) (ISSN 1524-3494)
The Manchester Enterprise
(USPS 327-400) (ISSN 1544-1768)
The Milan News-Leader
(USPS 7644-50) (ISSN 1524-3508)
The Saline Reporter
(USPS 6090-40) (ISSN 1524-3516)
The Ypsilanti Courier

Postmaster send address changes to:
Heritage Media
106 W. Michigan Ave.
Saline, MI 48176
with additional entry offices

Phone: 734-429-7380
Fax: 734-429-3621

Heritage.com

Contact Us

Publisher:
James K. Williams
jwilliams@heritage.com
Managing Editor:
Michelle Rogers
mrogers@heritage.com
Sports Editor:
Terry Jacoby
tjacoby@heritage.com
Digital & Print Sales & Marketing:
Carol Sauve
csauve@heritage.com
Production:
Jerry Leasure
jleasure@heritage.com
Circulation:
Greg Bondy
gbondy@heritage.com

To Advertise

Classified Advertising:
877-888-3202
877-21-FAX-US - Fax
classified@heritage.com
Obituaries:
877-888-3202
obits@newspaperclassifieds.com
Digital & Print Advertising:
(734) 429-7380
(734) 429-3621 - Fax

Advertising Manager:
Bill Clugston
bclugston@heritage.com

Advertising Consultant:
Saline & Manchester
Kim Mahony
kmahony@heritage.com

Advertising Consultant:
Chelsea & Dexter
Michelle Mickelwright
mmickelwright@heritage.com

Advertising Consultant:
Milan, Belleville & Ypsilanti
Patrick Crawley
pcrawley@heritage.com

Advertising Consultant:
Ann Arbor
Matthew Hall
mhall@heritage.com

Advertising Consultant:
Ann Arbor
Brenda Leonard
bleonard@heritage.com

To Subscribe

Newsstand:
Thursday \$.75
Home Delivery:
888-361-6769
subscribe@heritage.com
The Ypsilanti Courier:
\$18.00/6 mo. • \$29.00/year
Mail Delivery:
888-361-6769
subscribe@heritage.com
The Belleville View:
\$14.00/6 mo. • \$24.00/year
The Chelsea Standard:
\$19.50/6 mo. • \$35.00/year
The Dexter Leader:
\$19.50/6 mo. • \$35.00/year
The Manchester Enterprise:
\$18.00/6 mo. • \$29.00/year
The Milan News-Leader:
\$16.50/6 mo. • \$26.00/year
The Saline Reporter:
\$19.50/6 mo. • \$32.00/year
The Ypsilanti Courier:
\$39.00/6 mo. • \$78.00/year

Policy

All advertising in this newspaper is subject to the conditions in the applicable edition. We reserve the right not to accept an advertiser's order. Our ad takers have no authority to bind this newspaper and only publication of an ad constitutes acceptance of the advertiser's order.

This newspaper is protected under the Federal Copyright Act. Reproduction of any part is not permitted by mechanical or electronic means without the expressed written permission of the publisher.

Journal Register
www.JournalRegister.com

take part in a 5K and also show their support for a foundation dedicated to an adolescent who lost her life as a result of sudden cardiac arrest.

Kayla's Team 5K run/walk was held May 7 at the Ypsilanti High School cross-country track, where Kayla Stanford would have been a senior in high school this year.

Stanford died in 2006 of sudden cardiac arrest after finishing track practice. She was in the seventh grade.

"The race was awesome," said Kelly Stanford, Kayla's mother, who formed the KAYLA Foundation, Keeping Alive: Youth Living Actively. "The weather was beautiful. Everything just fell into place. It was very successful."

Dominic Muessig of Clinton took home the title after finishing with a time of 19:00.

The event drew about 130 people and generated enough proceeds to purchase two automatic external defibrillators. As a result of its success, she is planning another event for next year.

Stanford said she is working with the Kimberly Anne

Gillary Foundation to find schools that need an AED, which range between \$900 and \$1,500.

The foundation is dedicated to Kimberly Anne Gillary of Troy, who died in 2000 after suffering cardiac arrest while playing water polo for Troy Athens High School.

Its mission is to make sure that every Michigan High School is equipped with an AED and with teachers who know how to use the device and administer CPR. In addition, the group also advocates cardiac screening and testing for all high school athletes.

Stanford said her daughter didn't have any warning signs or family history of heart disease, but was born with a heart defect that was never detected.

Kayla was on the track team, played volleyball and basketball, where she was the center, at times playing the entire game, which requires a large amount of endurance.

According to the Michigan Department of Community Health, 300 children and young adults under age 40 die each year of sudden cardiac death.

In March, the death of Wes Leonard of Fennville made national news when he died from sudden cardiac arrest after leading his high school basketball team to a championship.

There is no known cause of sudden cardiac death, but there are tests available that can detect defects.

According to the Kayla Foundation website, sudden cardiac arrest warning signs include fainting, near fainting or seizure during exercise or immediately after exercise; consistent or unusual chest pain and/or shortness of breath during exercise; excessive, unexpected and unexplained fatigue associated with exercise; family history of unexpected, unexplained sudden death in a young person and unexplained heart murmur or high blood pressure.

In addition to organizing the 5K, Stanford also takes part in numerous organizations to help educate the public about sudden cardiac arrest.

Stanford is the Michigan representative for Parent Heart Watch. She also exhibits at health fairs throughout Southeast Michigan and has worked



Photos courtesy of Kelly Stanford

Committee members and volunteers who helped make the first Kayla's Team 5k run/walk a success are pictured. The May 7 event at the Ypsilanti High School cross country track was held in memory of Kayla Stanford, who died in 2006 of Sudden Cardiac Arrest.

with the state of Michigan on numerous committees, one of which resulted in the Michigan High School Athletic Association changing its medical history form to include questions about history that might indicate cardiac issues.

Additional informa-

tion about the KAYLA Foundation is available at kaylasteam.weebly.com. For more information about the Kimberly Anne Gillary Foundation, visit www.kimberlysgift.org.

Staff Writer Amy Bell can be reached at 429-7380 or abell@heritage.com.

Miles ahead: Local resident to be inducted into Michigan Aviation Hall of Fame

By Crystal Hayduk
Special Writer



Photo courtesy of Jim Manning

Jim Mynning stands with David Scott in a 1933 photo. Mynning mentored David Scott as part of the first Experimental Aircraft Association Young Eagles program.

Chelsea resident Capt. Jim Mynning was enthralled as a child watching the airplanes flying over his home - so much so that he hitchhiked to the Ann Arbor airport when he was 9 years old.

There, his aviation career began.

Pilot Roy Rice hired the young Mynning on the spot at the airport to hawk rides in his 1929 Stinson SM-8A.

"The plane held four passengers, in addition to the pilot, and Roy would let me ride whenever there was an empty seat," Mynning said.

Now known as an air show legend and member of the International Council of Air Shows Hall of Fame, Mynning will be inducted May 21 into the Michigan Aviation Hall of Fame at the Air Zoo in Portage.

Mynning later purchased that very Stinson, owned by Rice, as a derelict in 1952. Known as "Ole Blue," the Stinson can be seen flying Michigan skies on a summer day.

When Mynning was a bit older, he worked at the

airport in exchange for flying lessons. He soloed at age 14, earned his private pilot's license at age 17 and garnered his commercial and instrument rating at 18.

Mynning began the air show circuit at age 19. He was an air show barnstormer of the classic variety, performing as many as five acts in a single show, including comedy acts, car-to-plane transfers, and car-top landings.

"We call those cars 'the world's smallest aircraft carriers,'" Mynning said.

Mynning has more speedboat-to-plane transfers than any other living pilot. More recently, he served as chairman of air show operations at Experimental Aircraft Association Air Venture, the world's largest air show, for more than 15 years.

In addition to his accomplishments in the air show community, Mynning has owned or co-owned three different Michigan airports.

He is an aircraft builder and restoration specialist and is actively employed by aviation insurance companies to retrieve, transport, and store damaged aircraft. Mynning has built or rebuilt

17 planes. The highlight of Mynning's career as a commercial pilot was being selected from more than 4,500 pilots as United Airlines' Pilot of the Year in 1974 for safely landing a 737 with a dangling engine without injuries to passengers or crew.

He flew 12 different types of commercial airplanes in his years with United. Mynning said that he most enjoyed flying the DC-10.

Mynning said the aviation community is very supportive.

"It's great to be doing something you love," he said. "There are few jobs where people bend over backwards to help you."

According to its website, the Michigan Aviation Hall of Fame was established in 1987 "to recognize men and women who have made significant contributions to aviation."

For more information about the Michigan Aviation Hall of Fame, visit www.airzoo.org. To reserve a seat at the ceremony call 1-269-350-2813.

-Daniel Clisham contributed to this article.

Chelsea painters to hold fair, honor artist

By Sheila Pursglove
Special Writer

The Chelsea Painters will hold the 38th annual Art Fair from 10 a.m. to 5 p.m. June 4 and 5 on the campus of Chelsea Community Hospital, 775 S. Main St., in Chelsea. The show has a new location just outside the main hospital entrance.

Twenty-five award-winning artists will display and sell original fine art and cards in a variety of media, including watercolor, acrylic, oil, pastel, gouache, encaustic, monotype and mixed media.

The event is free, open to the public, and wheelchair accessible.

The Chelsea Center for the Arts will offer free hands-on art activities for children.

The Chelsea Painters will donate a percentage of proceeds to the CCA, and to the Chelsea Community Hospital Auxiliary Scholarship Fund.

"I'm excited," said acrylic artist Barb Anderson. "It's

an event I look forward to participating in each year. "It challenges me to create new work with a specific purpose and, also, I look forward to seeing people I only see at the fair."

An Ann Arbor resident for more than two decades, Anderson has advanced degrees in special education and derives inspiration from her work with people who view the world differently from the norm. A transplant from Pittsburgh, she also has been influenced by the hills, valleys and old houses perched on hills in her native Keystone State.

An art teacher at the Turner Senior Resource Center in Ann Arbor, Anderson has been painting for about 15 years.

Her work has been exhibited at the University of Michigan, Taubman Center, Washtenaw Council for the Arts, Ann Arbor District Library, Washtenaw Community College, University of Michigan North Campus, Matthaei Botanical Gardens,

Michigan League, St. Joseph Mercy Hospital, Ann Arbor Women's City Club, Gallery 55+ and Kerrytown Music Hall, among other venues.

Remembering Jane Farrell

This year's art fair excitement is tempered with sadness. Longtime Chelsea Painters member Jane Farrell died April 20 while recovering from surgery. The group will pay tribute to her with an exhibit at the fair.

Farrell, who joined the Chelsea Painters in 1991 and served as president from 1996 to 1999, got her passion for art at the age of 5 after winning a coloring contest sponsored by the late Walter and Helen Leonard at The Chelsea Standard.

A respiratory therapist at the now-defunct Beyer Hospital in Ypsilanti, Farrell enjoyed creating art, particularly vibrant monotypes, often of tulips, her favorite flowers.

Despite health problems in recent years, she contin-

ued creating and exhibiting her art with the Chelsea Painters. One of her monotypes, "Reclining Figure," is part of the Chelsea Painters exhibit "The Sum of our Parts" at the Ella Sharp Museum in Jackson, running through June 25. Her work has been exhibited across the state.

"My first encounter with Jane was 12 years ago at a Jackson Civic Arts meeting, where she gave a demonstration in monotype," said Chelsea artist Toni Stevenson. "I was enchanted by her infectious laughter and smile as she painted pears and other fruit in bold colors on a Plexiglas plate then pressed paper on top to reveal a beautiful reversed painting. She was moving fast and these wonderful images appeared magically one after another."

"Later, when I became a member of the Chelsea Painters, I admired her talent for design and color, and the happiness of the flowers she painted."

Manchester artist Sandy

Knapp was a close friend of Farrell.

"Jane was the kindest person on the planet," Knapp said. "She was my dear friend who had a child-like wonder of the world around her. She was fun and we explored many artistic endeavors together."

"I'll miss her tremendously. Her inner child was alive and well, inviting those around to come, play and enjoy life and learning in a safe and whimsical way."

Farrell's work is included in the group's first book, "Chelsea Painters, Celebrating Their Art," which will be for sale at the fair. The hardcover book features four paintings per artist, mostly one painting per page, a brief history of the group and a biography of each participating artist.

For more information about the book and the art fair, visit www.ChelseaPainters.com.

Sheila Pursglove is a freelance writer. She can be reached at bingley51@yahoo.com.

Mom Prom to raise money for Chelsea MOPS

By Sheila Pursglove
Special Writer

Shoppers at the Chelsea Farmers' Market on Saturday may have been puzzled to see a woman in a prom dress waving tickets.

The lady in the fancy attire was Denise Cugliari, a member of Chelsea Mother of Preschoolers. She was promoting the group's upcoming Mom Prom to be held 8 p.m. to midnight June 4 at the Chelsea Comfort Inn Village Conference Center, 1645 Commerce Park Drive, in Chelsea.

"Women from across Washtenaw County will enjoy dancing, non-spiked 'prom punch,' a cash bar, a prom backdrop for pictures (bring your own camera), crowning of the Mom Prom Queen, Tackiest Dress Contest and a 10:30 p.m. desert buffet.

"Ladies do not need to be moms to attend, only women looking to have a fun night out for a cause," Cugliari said. "Pull out your old prom dress, bridesmaid dress, wedding dress, thrift store find or any old dress and

join us."

The Mom Prom fundraiser idea was launched in 2006 at St. Thomas A Becket Catholic Church in Canton, as a fun way to raise money for charities or causes. The event was the brainchild of Betsy Crapps, who has since been interviewed several times in the national media.

"The story of Mom Proms is a great one in general, but we're very excited to be trying it in Chelsea," Cugliari said. "This event is open to all women in the area."

Money raised will provide child care and activities for children in the Chelsea MOPS program and a scholarship fund for moms.

MOPS members meet 9 to 11 a.m. alternate Fridays September through May at Chelsea First United Methodist Church for breakfast, speakers, discussion, crafts, and activities while their children enjoy stories, crafts and play time with trained caregivers. The international, interdenominational Christian group, catering to all women regardless of religion, also schedules summer play

dates and field trips. The group, which draws women from across the area, held an Education Expo in Chelsea in February.

"I love the idea of a Mom Prom," said Karen Dec of Dexter, owner of the website business Brightgirl Designs, a part-time teacher in the Internet Professional program at Washtenaw Community College, and a member of Keystone Community Church in Saline.

"For moms with young children, it's really important to be able to get out of the house once in awhile and enjoy the company of friends," she said. "Our MOPS meetings also allows us to do that every other week, so the Mom Prom is supporting a great cause by raising money for the organization."

Tickets are \$20 in advance and, if available, \$30 at the door, and are available at Chelsea First United Methodist Church, 128 Park St. in Chelsea, or by emailing chelsea.mops@yahoo.com. Payment is by cash or check payable to CFUMC.



The upcoming Mom Prom, an event where women across Washtenaw County can enjoy dancing, non-spiked 'prom punch,' a cash bar and other activities, will be from 8 p.m. to midnight June 4 at the Chelsea Comfort Inn Village Conference Center. The Mom Prom is open to all women, not just mothers.

Alumni band to perform

By Sheila Pursglove
Special Writer

The University of Michigan Band Alumni Association Concert Band will perform in a free concert, "Songs & Dances," 1 p.m. June 12, at Huron High School, 2727 Fuller Road, in Ann Arbor.

The music includes "His Honor," by Henry Fillmore; "Summer Dances," by Brian Balmages; "Four Shaker Songs," by Frank Ticheli; "Anthithigram," by Jack Stamp; "Psalm for Band," by Vincent Persichetti; "Courtly Airs and Dances," by Ron Nelson; "Symphonic Dances" from "Fiddler on the Roof," by Jerry Bock, arranged by Ira Hearshen; and - of course for a Wolverine band - that staple of U of M football Saturdays,

"The Victors," written in 1898 by Louis Elbel to celebrate a U of M win over the University of Chicago.

The band will be conducted by Langston Hemenway, who is currently touring in China, and by guest conductor Glenn Bengry.

Ann Arbor resident Jim Kozich, who plays French horn, is the newest band member and has been with the band for a year.

"I enjoy playing with fellow U of M alumni and continuing to be a part of the musical tradition of the University of Michigan," he said.

Kozich, a native of Troy, has played horn since fourth grade. In high school, he was a member of three youth orchestras in the Detroit metro area, and played in his high school band. He spent

five seasons in the Michigan Marching Band and also played with the hockey band.

Randy Safford plays tuba, and this will be his fourth concert with the band.

The son of a professional musician, Safford started playing trumpet in fourth grade, horn in seventh grade and switched to tuba in eighth grade.

"I've been playing consistently since the mid '70s," he said. "I finally found a band to play in with musicians who care a lot about how they play and how the ensemble sounds, but it doesn't require as much time, effort and commitment as other groups I've been involved with."

Sheila Pursglove is a freelance writer. She can be reached at bingley51@yahoo.com.

HCG #1 Weight-loss Program Nationally!

Why Weight? Call Today!
1-888-560-8446
www.michiganhcgclinic.com

As featured on The Dr. Oz Show
John Ross MD • Board Certified

Put your Skinny Jeans on!

- Professional Weight-loss Team to assist clients
- Gastric Bypass and Diabetic Specific Programs
- Control Type 2 Diabetes • Lipotropics
- Fully Developed 3 Step Program
- Health Savings Account Eligible

- Lower Blood Pressure
- Lower Cholesterol
- Lower Blood Sugar
- Special Program for Diabetics
- Physician Supervised
- Dr. John Ross, Board Certified
- Free Initial Consultation
- Health Savings Account / Flex Spending Account Eligible

Metabolic Weightloss CLINIC
of Michigan PLLC

Exclusive Provider **Releana**
No Exercise Necessary!

1020 E. Michigan Ave. • Suite H & I, Saline, MI 48176
Inside the Reinhart Building (The Oaks Complex)

Results may vary with different individuals. HCG has not been approved for weight loss by the FDA.

Only Advanced HCG Weight Loss Clinic in Michigan

Call For Specials!
734-944-4040
www.michiganhcgclinic.com

African Safari

267 Lightner Road, Port Clinton, OH 43452
1-800-521-2660

Drive-Thru Safari

Feed the animals and enjoy fun shows!

Only 20 minutes west of Cedar Point!

African Safari Wildlife Park

<p>\$3.00 Off Adult Ticket (7 years+)</p> <p>HN3</p>	<p>\$2.00 Off Children's Ticket (4-6 years)</p> <p>HN2</p>	<p>\$49.95 Carload (Up to 8 people)</p> <p>HNC</p>
---	---	---

Good for up to 8 people with coupon • May not be used in combination with any other offer.

www.africansafarivildlifepark.com

For me, it's about CHOICES

The people, the programs and the natural beauty here give me plenty of opportunities to lead an active, fulfilling life.

SAVE \$800

GARDEN PATIO

for up to a year

734-475-8633

The opportunity to live life on your terms awaits you at The Garden Apartments at Chelsea Retirement Community. Choose from one- and two-bedroom apartments, all of which have private entryways, spacious floor plans, private patios and access to all campus amenities and resources. Come spend the summer at a Garden Apartment through our no-obligation "Short Stay" program.

CHELSEA RETIREMENT COMMUNITY
A UMR SENIOR LIVING COMMUNITY

805 W. Middle Street, Chelsea, Michigan 48116
734-475-8633 | chelsearetirementcommunity.com

INDEPENDENT LIVING ASSISTED LIVING NURSING ASSISTATIVE CARE MEMORY CARE

Letters may be sent to Michelle Rogers at mrogers@heritage.com or mailed to Letters, 106 W. Michigan Ave., Saline, MI 48176

It is our policy to run all local letters to the editor that deal with local issues and are not personal attacks.

ONLINE POLL QUESTION

Heritage.com

WEB VIEWS

With home building picking up locally, is that:

A. Good because home buyers will have more options

B. Bad because the market is saturated

C. A mixed blessing for the local economy

D. Don't care because I am not in the market

OUR TAKE: Editorial

Many teens are upset with new license rules

Teen drivers are facing a new list of restrictions and, as might be expected, many are not happy about it.

In fact, some parents have weighed in on them, mentioning some drawbacks. But most people, whether the young drivers, parents or law enforcement, probably should feel pretty good about the new limitations.

They are meant to improve driver safety, and hopefully they will.

The new state law affects drivers who have a Level 2 Intermediate License under the Graduated Driver Licensing program.

These drivers are usually teens.

The basic requirements include having a Level 1 Learner's License for at least six months; being at least 16 years old; they must meet vision, as well as physical and mental standards set by the Secretary of State; pass a driving skills test; have no convictions or civil infractions, license suspensions or at-fault crashes for the 90-day period immediately prior to applying for a Level 2 license; and have a parent, legal guardian, or responsible adult sign the application to certify the 50 hours behind-the-wheel experience.

Previously, once young drivers earned the Level 2 license, this essentially gave them a free hand in operating a motor vehicle.

However, the new restrictions include prohibiting Level 2 license holders from having more than one passenger under 21 years old unless the individual is a member of the driver's immediate family, or if the driver is traveling to or from school or a school-sanctioned event.

In addition, Level 2 license holders may not drive between 10 p.m. and 5 a.m. unless traveling to or from employment, or accompanied by a parent, legal guardian or licensed driver over 21 years old designated by a parent or legal guardian.

When you throw in the employment exceptions, these new regulations really are quite reasonable. Many young, hard-working people have jobs that might see them driving after 10 p.m., and it would be a shame to penalize them for their industriousness.

But if all they want is to be out having fun, they can do that more safely at home. Of course, as with anything, there are drawbacks. Some Level 2 drivers have correctly noted the enforcement problems.

We realize law officers have higher priorities than enforcing these new restrictions, but if they are on the books and the young people are stopped for another reason, then enforcement becomes a moot issue.

More importantly, most people observe laws, not because they are being constantly watched by police, but because they are concerned about possibly getting caught or because it is just doing the right thing.

If a teen was to break the rules and chance getting caught, it's his roll of the dice and eventually he will lose.

Also, Oakland County Sheriff Mike Bouchard has said some of the restrictions become challenging for law enforcement and parents.

He said he would like some of these decisions in parents' hands.

It's a good idea and changes might still come. But the law, overall, appears to be reasonable. Young people, unfortunately, as a group get involved in more traffic accidents than adults.

The bottom line is that the new rules help improve highway safety.

-Courtesy of The Oakland Press

Free capital info is tough to find

Change is in the air as Gov. Rick Snyder is on a whirlwind march to reinvent Michigan.

Perhaps as never before, what is happening at our state capital is and will continue to impact all Michigan residents. Some would argue that "Pure Michigan" is becoming "Pureed Michigan" with these proposed changes:

- A \$2 billion dollar tax break for businesses.
 - Taxing retiree pensions.
 - Reduction in school and university funding.
 - Demanding greater accountability and results.
 - Not to mention starting a gunfight with Clint Eastwood, Jeff Daniels and Mitch Albom by suggesting ending the film subsidies for the state — oh, my!
- Mainstream media covering of state government has been virtually eviscerated over the years. Once plum

Lansing bureau reporting assignments to capture "what was up" before the ink was dry on legislative bills have now withered. Today, the TV bureaus are gone and the state newspapers maintain skeleton crews — still competent, but spread very thin.

GUEST COLUMN

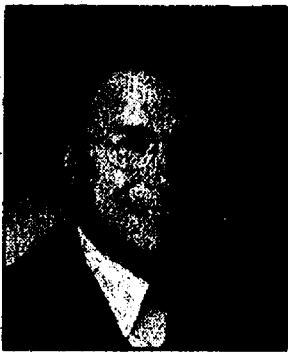

TOM WATKINS

There are excellent daily newsletters like Michigan Information & Research Service and Gongwers for

the insiders — for those willing to pay the annual fee. Bill Ballenger's Inside Michigan Politics adds a different twist and depth, again for a fee.

Capital Info — "Free for nothing"

Where can someone who wants keen insider analysis of what is transpiring in the place people refer to as "a few square miles surrounded by reality" get it? Where can you find a pol-

icy wonk's view on "People, Issues and Events Shaping Michigan's Politics and Policy" — and get it free? Try Dome.

Dome, an online magazine, is unique in its content, quality and audience — an "e-magazine" with a decidedly niche audience of "movers and shakers."

Opinion leaders and decision makers have embraced Dome, making it a must-read among Michigan's political, public policy, business communities and others who want a better understanding of what's going on in Lansing — and why.

People in Michigan who want to be in the know should sign up for this free weekly e-magazine.

Dome Publisher Tom Scott said, "Dome's mission is to give the reader a better understanding of what is going on in our state when it comes to influencing public policy."

He continues, "Dome provides a deeper view of the persuaders, personalities, relationships and forces at work, be they in or far from Lansing."

Dome's authors are a cross section of some of the most well-connected policy

wonks and journalists in the state:

•Susan Demas, a Knight Foundation fellow and analyst for Michigan Information & Research Services.

•Jack Lessenberry, veteran journalist and national Emmy award winner.

•Tim Skubick, dean of the capital correspondents, host of "Off the Record" and a Heritage Media columnist.

•Rick Cole, Michigan State University professor and an "insider's insider."

•Former state Rep. Maxine Berman.

•Pulitzer Prize-winning journalist Eric Freeman.

•Craig Ruff, former president of Public Sector Consultants.

•And former first lady Paula Blanchard Stone, among others.

Dome even allows me — former deputy chief of staff in the Blanchard administration, state mental health director and state superintendent of public schools — to have my say with a regular column.

An informed citizenry is the best defense against tyranny. Stay informed.

Contact Tom Watkins at tdwatkins88@gmail.com.

DANIEL FENECH
© 2011

"THE MAJORITY OF THOSE POLLED WANTS DONALD TRUMP TO RUN FOR PRESIDENT... BUT THAT'S AMONG POLITICAL CARTOONISTS AND SATIRISTS."

Your Voice: Letters to the Editor

What kind of country do we want to be?

On April 25, the Washtenaw County Republican Party hosted the U.S. House of Representatives Majority Leader Eric Cantor to the annual Lincoln Day Dinner.

Cantor discussed a variety of issues to clarify the nature of a so-called "political battle."

In contrast to many politicians who present themselves by blaming the alternative party, Cantor presented his audience with a very simple choice: "Do you want to be a country where the people work for the government?" Or, "Do you want to be a country where the government works for the people?"

Cantor's comments will be broadcast on Ann Arbor Community Access Television Network in a few weeks.

Cantor raised the issue of the difference between European socialist protests and our nation's recent social movements.

He claims that recent American movements — presumably Tea Party rallies — have been demanding less from the government.

But this does not account for public-sector unionized labor movements obviously intended to create more government benefits albeit only for government workers.

Obviously, the people, the tax-payers, and small, medium and large businesses do not get collective bargaining rights, so why

should government employees get them? Why not treat everybody equally?

Cantor rejected European-style government on the grounds that the elements that make America great are "free enterprise," "free markets," "manufacturing" and "job creation" — not a bigger government.

Our nation's federal, state and local government spending has hit a record high of \$6.16 trillion, a record federal debt, and a (has reached a) record number of government employees at 2.15 million.

He coined the term "cut and grow" as a strategy by which our nation's economic challenges will be resolved.

Studies indicate the "cost" of government regulations and bureaucracy on small business amounts to \$1.75 trillion dollars per year — more than the nation's annual spending deficit.

First, change the spending culture in Washington by way of the 2011 budget battle. Now the fact is that the resulting budget is \$70 billion less than that proposed by the president.

Second, pass a budget that cuts spending, including entitlements. "Anyone who tells you that these programs can continue to do things without a change... isn't telling you the truth."

In addition, "we've got to protect today's seniors and they will not see changes in their benefits."

Third, act on the federal debt limit vote. Some claim the nation will default on obligations. But the fact is that our nation's

president will merely have to choose whether to pay obligations on the nation's debt or pay social benefits or lay off federal workers.

Cantor concluded by offering suggestions for economic growth, compromise, and unity: "Stop the war on small business."

Allow our nation and her people to develop all energy sources right here at home.

Revise the tax code. It is nearly the most non-competitive tax code for any multinational corporation.

Everybody in America should pay their fair share of taxes.

Joe Baublis
Ann Arbor

Rotary Club thanks those who made recent food drive a success

The Rotary Club of Ann Arbor would like to express its gratitude to the community and over 90 area businesses, organizations and schools who joined forces to help fight local hunger during the seventh annual Rotate Your Food Canned Food Drive held March 15 through 27.

The Rotary Club of Ann Arbor joined forces with Rotary Clubs in Dexter, Saline and Ypsilanti to collect much-needed food for our local food rescue/food bank program, Food Gatherers.

The food collected will be distributed by

Food Gatherers to the more than 160 non-profit food assistance programs throughout Washtenaw County that benefit from their tireless work. These programs are on the front lines of battling hunger every day in our community.

Rotary is very grateful for the outpouring of generosity from the community. As a result, we surpassed our goal by collecting 27,200 pounds of food — a 70 percent increase over last year's collection.

This translates into more than 17,000 meals for our neighbors in need throughout our county.

Special thanks go to our top three gatherers this year: ProQuest, Ann Arbor Public Schools and Michigan Commerce Bank.

As a testament to the need, Food Gatherers distributes 8 tons of food a day. Approximately 6,900 people receive emergency food assistance each week in our county — a 73-percent increase in people served since 2006.

With the community's support, Rotary continues to pursue its motto of "Service Above Self."

We appreciate everyone who contributed time, space, funds and food to make the drive a success for those individuals and families experiencing hunger in our own communities.

Beth Fitzsimmons
President
Rotary Club of Ann Arbor

LETTER TO THE EDITOR

Chelsea Recreation made poor decision

Michelle Mitchell and Jeremy Hodges will no longer be employed by the Chelsea Recreation and it will never be the same.

I would think this decision should be made by the community as a whole, not a board of 10 people. There are many sponsors in this town and I believe they should also have a say.

I think the decision that has been made will attribute to the failure of Chelsea recreational sports. If these people are trying to look out for "what is best for Chelsea Recreation," then they are poorly mistaken and ill informed. Michelle and Jeremy are the best for Chelsea Recreation. They have brought many programs that would have never existed. For example: Camp CABOGLI, Iddy biddy sports, on-field coaching and other wonderful activities for the community.

It is absolutely unbelievable to me that a person can put so much heart and passion into something and be treated like they are completely disposable. As a community we know that is not true, and something needs to change. It should not be

up to a volunteer board to decide the fate of Michelle and Jeremy nor the fate of the future of the rec. Please send as many letters as you

can to let people know how important this issue is to you.

Erin Parker
Ypsilanti

LAWN MOWING
T&N 428-7002

Dave's SIDE STREET GARAGE
Serving Chelsea since 1995
• ASE Certified
• Over 30 Years Experience
• American & Japanese Auto Repair

121 Buchanan St. • Chelsea
734-475-2278

L-N-J LANDSCAPE SUPPLIES
We Simply Deliver or We Can Install

LANDSCAPE
• Installation & Design
• Landscape Installation
• Landscape Maintenance
• Lawn Installation
• Driveways
• Brick Paths, Patios, and Walkways

LAWN CARE
• Residential & Commercial Mowing (by contract or for a special occasion)
• Spring & Fall Clean-up
• Pruning & Trimming
• Snow Removal

TREE SERVICE
• Tree Removal
• Chipping & Load Clearing
• Stump Grinding
• Tree Trimming
• Firewood
• Storm Damage Work

Office: (734) 476-0836 Fax: (734) 476-0172

Dexter's Choice For Quality Auto Body Repair

Whitney's Collision takes the hassle out of an accident by working with your insurance company and restoring your car to like new condition.

- ✓ Free Loaner Cars
- ✓ All Makes & Models
- ✓ Lifetime Guarantee
- ✓ Quick Turn Around

"The staff at Whitney's were awesome! They took care of everything and my car looks like brand new again."
Josh Abbott, Dexter

Whitney's COLLISION
734-222-9688

Jackson Rd. Next to Lowes
WhitneysCollision.com

Herbs Veggie Plants • 10,000 Hanging Baskets • Huge Variety of Perennials

Hill Top Greenhouse and Farms
Ann Arbor, Michigan
www.HillTopGreenhouseAZ.com 734-302-4233

Open 7 days a week
Monday - Saturday 9 a.m. - 7 p.m.
Sunday 9 a.m. - 6 p.m.

Located at: [Map showing location on Jackson Rd.]

Veggie Plants • 52,000 sq. ft. of Shopping • Huge Variety of Perennials

NOGGINZ HAIR SHOP
475-7411 nogginzhairshop.com

Hours: M-F 9am-7pm • Sat 9am-3pm

GET INSPIRED SEE YOUR STYLIST. REDKEN.COM

FEDERAL LIFELINE NOTICE

Verizon Wireless customers may be eligible to receive reduced-rate telecommunications service under the Federal Lifeline and Link Up programs.

Qualifying customers will save at least \$8.25 per month. Service activation fees may also be waived if you qualify for Link Up assistance. Additional discounts are available for eligible residents of Tribal lands.

You may be eligible for Lifeline and Link Up assistance if you currently participate in a qualifying public assistance program or otherwise satisfy the federal income requirements. These requirements vary by state.

To receive further information about the Lifeline and Link Up program, call Verizon Wireless at 800-924-0585 or go to verizonwireless.com/lifeline.

Verizon Wireless only offers Lifeline/Link Up assistance in areas where the company has been designated as an Eligible Telecommunications Carrier.

IT'S POSSIBLE WITH HOME EQUITY

Your dream kitchen may be closer than you think with a home equity line of credit from Flagstar.

Call, click, scan or visit:
(800) 642-0039
flagstar.com/equity

Download a QR reader and scan to learn more.

Flagstar Bank

COUNT ON CHEVY EVENT

INTERSTATE 30

9 MODELS OVER EPA EST 30 MPG HWY

2011 CRUZE ECO
WITH MANUAL TRANSMISSION
MSRP \$19,895
\$199* PER MONTH
\$36 MONTHS \$2,200 DUE AT SIGNING
Mileage charge of \$-20 per mile over 36,000 miles.

2011 MALIBU LS
MSRP \$22,775
\$199* PER MONTH
\$36 MONTHS \$1,600 DUE AT SIGNING
Mileage charge of \$-20 per mile over 36,000 miles.

BUICK FUEL ECONOMY GUIDE

2011 BUICK REGAL CXL TURBO
EPA est. mpg: 20 City / **32 Hwy** (manual) (18 City / 28 Hwy automatic)
Offers more horse-power, more torque, and better highway fuel economy and highway driving range than the Acura TSX, VW CC, and Passat.
No other vehicle in its class offers a direct injected turbocharged engine with flex-fuel capability like the Regal Turbo.
Offers more horsepower than the Audi A4.

2011 BUICK LACROSSE CXL
EPA est. mpg: 19 City / **30 Hwy**
Buick LaCrosse CXL with the 2.4L 4-cyl. engine is the most efficient sedan in its class.
First in its segment to offer a fuel-efficient 4-cyl. direct-injection engine mated to a 6-speed automatic transmission.
The 2011 Buick LaCrosse features a 100,000-Mile/5-Year Powertrain Limited Warranty.³

2011 BUICK ENCLAVE
CX/CXL FWD and CXL 2XL FWD
EPA est. mpg: 17 City / **24 Hwy**
The Buick Enclave has better highway fuel economy than any other 8-passenger SUV.
Better fuel efficiency and a longer highway cruising range than Acura MDX, Volvo XC90 and Mercedes R350.
Three rows of first class seating and better fuel efficiency than Acura MDX, Volvo XC90 and Mercedes R350.⁶

NOW IS THE TIME TO BUY THE PLACE TO SHOP IS

CHELSEA CHEVROLET BUICK

YOU HAVEN'T SHOPPED CHEVY UNTIL YOU SHOP CHELSEA!

YOUR HOME AND DEPENDABLE DEALER

(734) 475-1000

Faith in Action holds benefit banquet

Faith in Action held their 31st Annual Benefit Banquet on Saturday, April 30, at the Chelsea Community Hospital dining room. Proceeds from the dinner fund the programs of the agency, which include a broad range of safety net supports for low-income households in the Dexter and Chelsea school districts. Paul Cousins was named the Howard S. Holmes Humanitarian of the Year by the Faith in Action Board of Trustees.

Photos courtesy of Nancy Paul

Kathy Brubaker, Maggie Morehouse, and Elsie Swanberg check out the raffle baskets at the dinner.



Girl Scouts honors 4 local volunteers

Girl Scouts Heart of Michigan recently recognized four women from Chelsea and Dexter for their dedication to Girl Scouting. These Girl Scout volunteers were honored at the Ann Arbor Regional Volunteer Recognition Ceremony, held May 5 at Grace Bible Church in Ann Arbor.

Michelle Hoxie of Dexter received the Honor Pin from Girl Scouts of the USA. Liza Gray of Chelsea was honored as an Outstanding Leader, as was Diane Singer of Dexter. Sheila Wortmann was honored as an Outstanding Volunteer. She is from Dexter as well.

Hoxie brings her experience with Girl Scouting in the military to her volunteer position as Dexter's area manager. As a troop leader and troop organizer, she coordinates Thinking Day, Halloween Hop and the parish breakfast and mass for Girl Scout Birthday. Hoxie also organizes many service projects and plays a major role in Girl Scout round-ups.

In the past eight years as troop leader, Gray has reorganized the food drives for Faith In Action, coordinating quarterly collections to ensure that donated items are always usable. She also coordinates the annual luminaria lighting during Chelsea's Hometown Holiday weekend, organizes Girl Scout cookie booths and serves as the liaison between the Girl Scouts and her church, where many area and troop events take place.

Years ago, Singer and her troop set their goal: every member of the troop would earn the Girl Scout Gold Award, the highest award offered to girls in Girl Scouting. Six of the 10 girls have received the Gold Award and the other four will complete the requirements this summer.

Wortmann has given 10 years of service to Troop No. 40580 in Dexter as treasurer and now product sales manager.

Wortmann advises the girls on how to budget and plan for their activities.

Artist featured at antiques mall

By Crystal Hayduk
Special Writer

Rarely is the road to fulfilling one's dream smooth and straight, but in Libby Price's case, the road was difficult to find, bumpy and even had a lengthy detour.

Price said that a number of family members were artists, but for some reason, she studied ballet as she was growing up.

She majored in French in college but then switched to an art major and has always been glad she did.

"I studied visual arts, so I did some of everything," she said. "My professor at Albion College said I had a technique all my own."

Price taught pottery for a year but married and then

had four children. Caring for her family became Price's priority, so she put her art to simmer on the back burner.

"When my son was 8, he was hit by a car when he was riding his bike on Ivey Road," Price said.

Her son did survive the accident, but required special care for a very long time.

"I just didn't have it in me to paint after that," she said.

In Price's mind, she turned the back burner off.

A friend knew that painting would refresh Price's spirit and bring joy back to her life.

"My friend prayed for 10 years for me to get back into it," she said.

Then Price bumped into Jim Ross at the store when he was picking up some beautiful photographs, and he encouraged her to get back into painting.

She's been painting again for the last 10 years and has even added watercolor to her repertoire.

"I never would have thought I would paint in watercolor," Price said. "You can't erase it if you make a mistake."

Price's work is on display in various locations around Chelsea, including



Price

several pieces at the Chelsea Antiques Mall at 1178 South M-52 as May's artist of the month.

One of the paintings at the mall is of Lake Superior Provincial Park, a place Price calls "one magnificent area of God's creation."

Price would have loved to travel around the world and see things for herself, but she happily accepts photos from others who have been to places that she has not. She has done paintings based on photos taken in India, Peru and Thailand.

Price describes her style as whimsical, and notes that she loves bright colors.

"I paint from my heart, so sometimes what I see and what others see is different."

Thursdays.

Greenleaf said that he hopes his mall will help to promote Chelsea as a destination.

"People who love antiques will come here to shop, and hopefully have a meal and see all the things that Chelsea has to offer," he said.

For more information, call 734-562-2190.

the dealers and provides the service of assisting with sales.

An added feature at the mall is the "artist of the month wall." Chelsea artist Sue Craig is in charge of the effort to keep the wall decorated.

"Ed said that he had a big white wall that was empty, and he wanted art work there," Craig said.

Every month a different Chelsea artist's work goes on display, transitioning around the first of the month. Art displayed is also for sale.

The Chelsea Antique Mall is open 10 a.m. to 6 p.m. six days a week and closed on Mondays. During the Sounds and Sights season, the mall will be open from noon to 8 p.m. on

ANTIQU

FROM PAGE 1-A

Lane and her husband love antiques, knew the building was open and put the pieces together.

Greenleaf does not take any commission from the sales of the antiques. He merely rents the space to

HOLLOW'S LANDSCAPE SUPPLY
Featuring Mulch & Organic Soils
A Unique Bushel Center
www.bushelcenter.com

Hollow's green garden blend is a natural blend of materials with a topsoil base. Included FREE in the blend, is the organic mineral of glacial rock dust. This blend is excellent for vegetable & flower gardens, shrub berms, tree planting and landscaping around your house. Find out more at www.bushelcenter.com

BAND • GRAVEL • TOPSOIL • FLAGSTONES • BOULDERS • PAVERS • TRUCKING • EXCAVATING

Buy 3 yards of Hollow's Green Garden Blend	\$5⁰⁰ Off Any Purchase of	\$1⁰⁰ Off per yard of any of Our Mulches
Get 1 Free Sold by weight for accuracy Limit one per delivery Not valid with any other offers Expires 6-16-11	\$160 or more Not valid with any other offers Expires 6-16-11	Not valid with any other offers Expires 6-16-11

800-698-rock (7625) or 734-429-sand (7263)
Pick up or Delivery
6280 Rawsonville Rd., Belleville, MI

ASK FLORENCE.COM

Q: WILL I GET TWO ROOMS OF CARPET FREE?

NO.

'CAUSE NOTHING IN LIFE COMES FREE... BUT WE'LL GIVE YOU THE BEST DEAL IN TOWN EVEN OVER LARGE HOME IMPROVEMENT STORES.

Ann Arbor Carpets
FlooringAmerica
550 STATE CIRCLE | 734.759.1710

New Wave in Senior Living

Goodbye bingo and shuffleboard. Say hello to music, art workshops, wine tastings, trips to museums, and plenty of healthy discourse about life, learning, and leisure. At Silver Maples you stay active, live connected, and enjoy countless life enrichment opportunities.

Ask About Our **\$4,000** Moving Incentive

•• 1-bedroom apartments currently available!

(734) 475-4111
www.silvermaples.org

Local Council, Non-Profit Entity Sponsored by the Chelsea Area Foundation and United Methodist Retirement Communities, Inc.

Heritage Media to host live chat online

It seems like this type of column could be written every month.

At Heritage Media, we have some exciting things happening in the multimedia realm.

The first big item next week is an opportunity to get involved with a major issue facing Washtenaw County -- the proposed \$465 million mass transit system being presented in several communities this month.

At noon May 25 at www.heritage.com, we will host a live chat with three members of the Ann Arbor Transportation Authority as CEO Michael Ford, Project Director Michael Benham and Community Relations

INSIDE THE NEWSROOM



DAVE VESELENAK

Manager Mary Stasiak join us for a live chat.

This chat, similar to ones we've done previously using a program called CoverItLive, will give

residents the opportunity to ask questions about the routes, funding and other services the proposed plan will have.

All you need to have is a computer or smartphone with Internet access.

Click on www.heritage.com, and click on the story that will be on our homepage.

From there, all you'll need to do is start asking questions.

We're always looking for new subjects to schedule chats about, so if you have an idea, or know of someone worthy of chatting with the community for an hour of their day, send me an email at dveselenak@heritage.com as I'd love to hear about

them.

Also new to our technology repertoire are our SMS headlines. We'll send you breaking news during the day in the form of a text, and there's no link, so no smartphone is needed.

Just text "HERNews" to 22700, and you'll be signed up.

It's a great way to stay up to date with news, weather and accident updates when you're away from your computer.

While videos have been part of the Heritage scene for a while, we're ramping our efforts to bring more and higher-quality videos directly to you.

We'll even share some of our favorites from

around the metro-Detroit area, and some of the fascinating ones from other places.

And if you haven't checked out either of our podcast series, be sure to soon.

Managing Editor Michelle Roger's constructed a walking tour of historical places in Saline, complete with maps and audio interviews about each place.

We're looking to do this type of project in each of our communities.

The other podcast series focuses on senior citizens, those who have seen more than most of us, including me.

Be sure to listen to some of the area's senior

citizens' stories, some of them have quite the tale, from a 100-year-old former pastor to a woman who escaped from Germany during World War II.

Is there anything else we can do to provide a better online news experience?

We're always looking for improved ways to try new things online.

If there's something we can do better or different, feel free to send me an email at dveselenak@heritage.com.

David Veselenak is the online coordinator for Heritage Media and can be reached at 429-7380 or at dveselenak@heritage.com.

www.HERITAGE.com

Volunteers raise money for Multiple Sclerosis Society

300 show up on May 7 to battle the disease

By Sarah Rigg
Special Writer

The Ann Arbor Walk MS 2011 May 7 attracted about 300 participants, and while total donations have not been tallied yet, organizers say they believe the goal set for this year will be reached.

"We know we had about 300 people there," said Patti Radzik, director of leadership events for the National Multiple Sclerosis Society's Michigan Chapter.

Radzik said some participants would continue to take in donations online after the event, so the amount raised was not determined yet.

"We're still tallying what

was turned in, but it's probably safe to say we'll raise the \$120,000 that we said was our goal," she said. "We're on our way to hitting that target."

Last year, Walk-MS Ann Arbor attracted more than 350 walkers and volunteers and raised more than \$72,000.

This year, walkers, organizers and volunteers gathered at Pioneer High School in Ann Arbor on the day of the walk, with opening ceremonies at 9:45 a.m. and the three-mile walk commencing at 10 a.m. Walkers raise funds for the MS Society by soliciting donations from friends, family and businesses who act as sponsors for the walk.

Funds raised are used for cutting-edge research, advocacy, facilitation of professional education and programs and services to help people with multiple sclerosis. In Michigan

alone, it's estimated that 18,000 people are living with it.

Multiple sclerosis is a disease of the central nervous system. The disease disrupts the flow of information between the brain and body, eventually making movement difficult for sufferers.

Radzik said the Ann Arbor MS Walk is just one of 14 walks the Michigan chapter organizes throughout the year.

"The bulk of the walks are in May," she said, "but there's another walk in June and more in September."

Anyone interested in signing up for a future walk can visit <http://www.walkMSmi.org>.

To see photos of the 2011 walk and MS walks from previous years, visit the Walk MS Michigan Facebook page: <http://www.facebook.com/walkMSmi>.

UYA/ART

Growing evidence suggests that long-term exposure to UV rays can lead to macular degeneration and cataracts, serious eye conditions that can cause vision impairment or loss.

Use Your Sun Sense
You can enjoy the sun and still protect your eyes from damage if you take a few basic precautions:

- If at all possible, limit your time in the sun
- Wear a wide-brimmed hat
- Wear sunglasses that filter 99% of UV rays

Protect Your Children, Too!
Studies show that children receive up to 80% of their exposure to damaging UV rays by age 18. To keep them safe, follow the same precautions as you would for an adult, but be sure to choose sunglasses that fit their smaller faces, have impact-resistant lenses with quality frames, and have lenses large enough to shield the entire eye.

Stop In Before You Head Out
Our office can help you have your day in the sun and do it safely. We offer quality sunglasses - both prescription and non-prescription - that meet the highest standards for sun protection. And we offer them in styles to suit everyone, from infants through adults. Call us for an appointment today.

MAIN STREET OPTOMETRY vsb

DEXTER OFFICE
8089 Main Street Suite 1
Dexter, Michigan 48130
Phone: 734-424-9230

PINCNEY OFFICE
1245 Main Street P.O. Box 317
Pincney, Michigan 48169
Phone: 734-878-7444

"We want to make two things perfectly clear"

Visit us at: www.mainstreetoptometry.com

Dr. Renée Laliberté

Complimentary Concierge Service

Bill Crispin 7112 E Michigan Ave 48176 (734) 429-9481
www.crispinchevy.com

CHEVROLET

10 MINUTES WEST OF YPSILANTI ON MICHIGAN AVE. AT STATE

2011 CRUZE

GM Employee Pricing

w/ S Tier Approved Credit
36mo/12,000 Mile Lease

\$174⁴⁰
with \$1,000 TOTAL DOWN

Expires 5/31/2011

Bad Credit? No Credit? Bankruptcy? Foreclosure?

Ask about our **Guaranteed Credit Approval**

2011 MALIBU

GM Employee Pricing

w/ S Tier Approved Credit
36mo/12,000 Mile Lease

\$198⁵⁷
with \$1,000 TOTAL DOWN

Expires 5/31/2011

STRAIGHT UP PAYMENTS

Bring The Cash Shown - You Get The Payment Shown

NO - (*) Asterisk
NO - Fine Print / Disclaimer
NO - Hidden Fees

NO - Increase for taxes or rebates you're not eligible for (6% MI Sales tax and plate transfer included)

2011 SILVERADO

GM Employee Pricing

w/ A Tier Approved Credit
36mo/18,000 Mile Lease

\$262⁷⁴
with \$1,500 TOTAL DOWN

Expires 5/31/2011

2011 EQUINOX

GM Employee Pricing

w/ S Tier Approved Credit
39mo/18,000 Mile Lease

\$288¹⁵
with \$1,500 TOTAL DOWN

Expires 5/31/2011

2011 TRAVERSE

GM Employee Pricing

w/ A Tier Approved Credit
36mo/18,000 Mile Lease

\$299⁵⁸
with \$2,000 TOTAL DOWN

Expires 5/31/2011

www.crispinchevy.com

7112 E. MICHIGAN AVE • SALINE MI
734 429-9481

HOURS: M + Th 9am - 9pm
T. W. F 9am - 6pm • Sat 9am - 3pm
TOLL FREE: **855-CRISPIN**

AUTO

Ford fuel-economy overachievers

Four cars that deliver with 30 mpg or better

By Russ Heaps
Journal Register News Service

Ford makes attaining good fuel economy look easy with four gasoline-fueled models that get at least 30 mpg on the highway. These fuel-efficient overachievers manage to deliver better-than-average fuel economy while providing passenger comfort and safety. Their sizes vary from compact to midsize; so regardless of your car needs, Ford pretty much has you covered.

Fuel economy numbers are EPA estimates.

2011 Ford Fiesta

30 mpg city/40 mpg highway

Available as a five-door hatchback or a less-expensive sedan, Fiesta is the smallest of entries on this list. Prices begin at \$15,795 for the Fiesta Hatch SE and \$13,995 for the S sedan.

The fuel economy numbers listed are for versions with the \$1,095 optional six-speed automatic transmission. Sticking with the five-speed manual scrubs off 1 mpg in the city and 2 mpg on the highway.

Every Fiesta uses a peppy 120-hp, 1.6-liter four-cylinder engine to rotate the front wheels. Although it doesn't sound like much, this is enough get-up-and-go to put a little fun in the drive.

Although you won't be bragging to your friends about all the interior space, the Fiesta provides plenty of front-seat room. The 60/40 split-folding rear seat folds down to increase cargo space from 15.4 cubic feet to 26 cubic feet.

Standard features include air conditioning, tilt-and-telescoping steering wheel, power outboard mirrors and a four-speaker audio system with USB port.

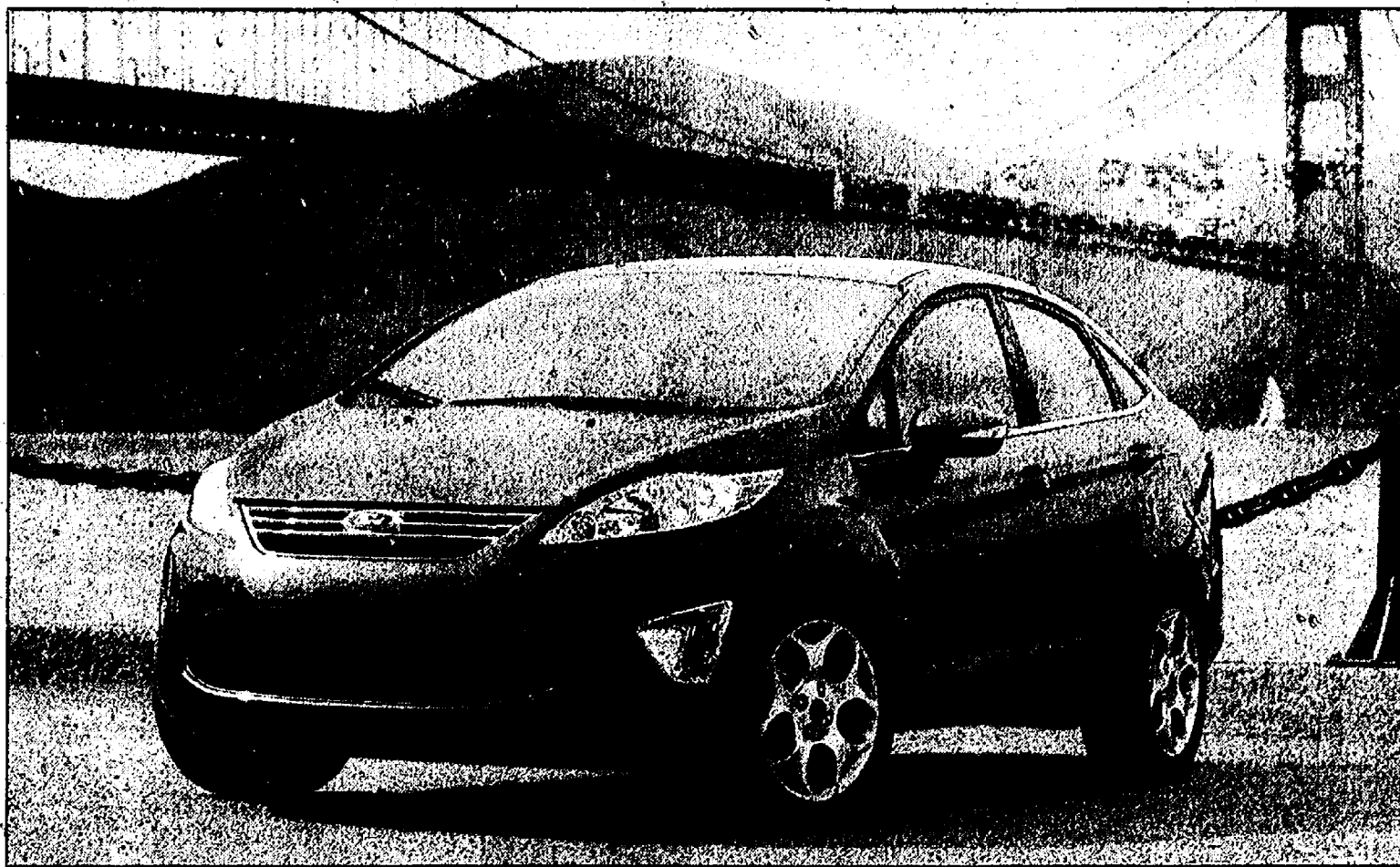

The 2011 Ford Fiesta SKV

2012 Ford Focus

28 mpg city/40 mpg highway

Ford totally redesigned its Focus for 2012.

Available as either a five-door hatchback or sedan, Focus packs a 160-hp, 2-liter four-cylinder engine under its hood. Escorting engine output to the front wheels is a five-speed manual in the S and SE trim levels; while a six-speed, driver-shiftable automatic does the work in the SEL and Titanium trims.

Surprisingly athletic and fun to drive, the new Focus delivers spirited acceleration and better-than-expected ride quality.

The entry-level S sedan is priced at \$16,270. Anchoring the hatchback is the SEL at \$18,790.

Although you must step up to the Titanium trim to get all the technology bells

and whistles standard, they include Sync, MyFord Touch and Wi-Fi capability.

Successive trim levels build on the S with air conditioning, six airbags, power front windows, door locks and out board mirrors, tilt-and-telescoping steering wheel and a four-speaker audio system with CD player and auxiliary input jack.

2011 Ford Fusion

23 mpg city/33 mpg highway

With four trim levels, the 2011 Ford Fusion appeals to a wide range of tastes and budgets. Filling the role of midsize sedan in Ford's lineup, it battles with an A-list of competitors, such as the Honda Accord, Toyota Camry, Chevrolet Malibu and Nissan Altima. It is more than up to the task.

Pricing begins at \$20,580 for the S, and escalates to

\$29,570 for the Sport.

As pricing indicates, all Fusions aren't created equal. The best fuel economy as posted above requires the 175-hp, 2.5-liter four-cylinder engine mated with the \$895 optional six-speed, driver-shiftable automatic transmission. This combination is not available on the Sport trim level with its standard 240-hp, 3-liter V6 and six-speed automatic.

Driving dynamics are as good as just about any competitor's with drama-free cornering and spot-on steering. Carefully assembled and nicely appointed, the cabin features a roomy front seat and decent space for rear-seat passengers.

Every Fusion includes air conditioning, full power accessories, tilt-and-telescoping steering wheel, full power accessories, cruise control, trip computer, 60/40-split rear seat; remote

keyless entry, and a four-speaker audio system with CD player and auxiliary input jack.

2012 Ford Mustang

19 mpg city/31 mpg highway

Not every 2011 Ford

Mustang delivers the kind of fuel efficiency the above EPA estimates promise.

The best fuel economy comes from the six-cylinder versions with the 305-hp, 3.7-liter V6 and \$1,195 optional six-speed, driver-shiftable automatic transmission.

At \$22,995, the entry-level Mustang V6 Coupe comes standard with a five-speed manual tranny. For an additional \$4,000, you can step up to the V6 Premium. At \$27,145, the V6 Convertible also posts solid fuel-economy numbers at 19 mpg in the city and 30 mpg on the highway. Even in its V6 guise, the Mustang is a force to be reckoned with. Quick and agile, it's a blast to drive.

Comfortable and fairly well appointed, the V6 interior features full power accessories, tilt steering wheel, cruise control, remote keyless entry, and a four-speaker audio system with CD player and auxiliary input jack.

Stepping up to the V6 Premium adds leather seating, color-adjustable gauges, power-adjustable driver's seat, Ford's Sync system, and an upgraded audio system with eight speakers and iPod interface.

Death Notices

HERITAGE MEDIA

To place a Death Notice please call 1-877-888-3202 or Fax to 1-877-213-2987



DEVINE; PHYLLIS I., of Ann Arbor, MI, age 82; passed away Monday, May 16, 2011 at home. She was born June 24, 1928 in Pincney, MI, the daughter of Claude and Edna (Beach) Devine. Phyllis had lived in the area her entire life and was Secretary for the Superintendent at Dexter Public School for over 25 years. She was a lifetime member of St. Joseph Catholic Church in Dexter where she was Baptized, had her First Communion, and Confirmation. She was also a member of the Ann Arbor Moose Lodge. Surviving are two siblings: Robert Devine of Chelsea and Edith "Jean" (Al) La-Cosse of Scio Twp.; her nieces and nephew: Guy Devine, Roberta Myers, and Claudia (Craig) Merecki; and her great nieces and great nephew: Jimmy, Kathy, and Brianna. She was preceded in death by her parents and her sister-in-law, Ruth Devine. The Mass of Christian Burial will be prayed at the St. Joseph Village Church, 3430 Dover, Dexter at 11 a.m. on Saturday, May 21, 2011 with Fr. Brendan J. Walsh presiding. Burial will follow at St. Joseph Cemetery, Dexter. The family will receive friends at the Staffan-Mitchell Funeral Home on Friday from 2 to 4 and 6 to 8 p.m. with Scripture Service at 7 p.m. Expressions of sympathy may be made to the St. Joseph Catholic Church or Arbor Hospice Foundation.

DRESSELHOUSE, GERALD H., Chelsea, Michigan, formerly of Northville; age 72; died peacefully Sunday, May 15, 2011; at his home. He was born October 8, 1938 in Clinton, the son of Herman B. and Dorothy M. (Kley) Dresselhouse. Jerry worked for Wayne County Road Commission right out of high school. He graduated from Lawrence Tech as a Civil Engineer, and continued to work at the Wayne County Road Commission as head of road maintenance until his retirement. Jerry was the supervisor of Sylvan Township for many years. He was an active member of Our Savior Lutheran Church. Jerry's favorite hobby was wood working in his workshop and farming the land he lived on. On February 28, 1959, he married Janyth K. VanAtta in Northville, and she survives. Other survivors include two sons, David (Pamela) of Howell, and Bruce (Bev) of Chelsea; his grandson, Owen, who was the apple of his eye; a brother, Robert (Audrey) of Pincney; a brother-in-law, William Chizmar of Manchester; several nieces, nephews, grandnieces and nephews; and many cousins. He was preceded in death by a sister, Peg Chizmar, and his parents. The family received friends Tuesday, May 17, 2011 at Cole Funeral Chapel. Funeral Services were held Wednesday, May 18, 2011 at Our Savior Lutheran Church, Chelsea, with Rev. Dale Grimm will officiating Burial followed at Vermont Cemetery. Memorial contributions may be made to Our Savior Lutheran Church.



The 2012 Ford Mustang



The 2012 models of the Ford Focus have good fuel economy.

AUTO



GMC Yukon Denali

Top American Hybrids fill their own niches

By David Schmidt
Journal Register News Service

When it comes to American hybrids, the alternative-powered vehicles tend to fit special niches.

There are no American-produced hybrids that compete yet with the Japanese. American manufacturers have concentrated on using hybrid powertrains to improve the efficiency of larger vehicles. Since those are the kinds of vehicles that American manufacturers sell the most of, that makes sense.

If the idea of a hybrid engine is to save fuel and reduce emissions, then using electric-assisted power in a larger vehicle also makes sense. So now you see hybrid V8 engines as well as the small powerplants found in compact and sub-compact hybrids.

But you're also finding hybrid powerplants working their way into automobile racing.

While it'll be some time until you see hybrid-powered NASCAR racing, American sports car racing has already seen in it a demonstration mode, and it'll race shortly.

There are also benefits to making racing cars more

environmentally sound and as efficient as possible. Teams earn recognition for winning the "green" race in some racing classifications.

All this will help to improve the science of alternative power for passenger vehicles. But already there's a spread into less conventional areas. Some of the choices are cars, but there are both small and larger sports utes in the mix.

Here's a look at some of the more popular and most efficient.

The 2012 Chevrolet Volt has tickled the fancy of the nation. Unlike most hybrids, the power that goes to the wheels in the Volt is always driven by electricity.

When the battery has the power, the rating of the car is a "computed" 95 mpg in the city and 90 on the highway. When the engine kicks in to generate the necessary electricity, then the rating falls to an average of 35 mpg in the city and 40 on the highway.

The 2011 Ford Fusion Hybrid is a four-door mid-sized sedan that gets an average of 39 mpg. Its sisters, the Mercury Milan Hybrid and Lincoln Mkz Hybrid, have the same



Chevrolet Tahoe Hybrid

rating. Then there's the 2011 Ford Escape Hybrid. This is the most successful of the American hybrids, having been Green Car of the Year. It's also been around for a while. Its fuel rating

is 32 mpg. But American alternative powered vehicles include some big ones. The 2011 Cadillac Escalade Hybrid not only takes you through your world in luxury, but does so with a

rating of 21 mpg. The two-wheel drive 2011 Chevrolet Tahoe Hybrid and GMC Yukon Hybrid also earned a 21-mpg rating. American car manufacturers are coming out of the economic slump with

a clear understanding that customers want more efficient vehicles. So they'll try to fill that need across the board, not just in the cars that by physical principles already get the best mileage.

To place a classified ad call 1-877-888-3202 or online 24/7 @ www.Heritage.com

HOT! OFF THE PRESS

For a complete listing of today's ads, check out our classified section

Personal/Announcements 1090

SEARCHING FOR Relatives of Francis and Cinderella Peterson. Contact: 269-965-3445 or tovapeterson@yahoo.com

HERITAGE CLASSIFIEDS GET RESULTS RESULTS RESULTS 1-877-888-3202

Antiques 2010

ANTIQUA SALE. Primitive, 15 dealers, lunch wagon May 21 8-3 10460 M106, Munith 517-596-7243.

CLASSIFIED Brings buyers and sellers together. Help families find new homes. Makes selling and shopping simple. Provide job seekers with career information.

Arts/Crafts/Bazaar 2030

FLOWER DAY at the Ann Arbor Farmers Market, Sun. May 29th. Flowers, Antiques, Arts, Crafts and food. 10-3pm. 517-673-6927

HELP LOST PETS find their families. Advertise in the classified.

Auctions/Estate Sales 2040

TOTAL RESOURCE AUCTIONS DETROIT PUBLIC SALE Saturday May 21st Doors Open 8:30 a.m. **NON-AUTO AUCTION AT 10 A.M.** Featuring Furniture, Power Tools, Digital Cameras, Washer/Dryer, Dining Room Tables, Portable Generator, Side by Side Refrigerator. Over 200 items up for sale. Auto Auction @ 12:30 P.M. Featuring up to 75 cars/trucks including '03 Chevy Impala, '02 Ford Focus, '04 Dodge Caravan, '05 Vibe, '03 Cavalier and '04 Grand Cherokee to name a few. Preview Sale Items 48hrs before sale @ www.protection.com 13000 Haggerty, Belleville, MI 48111 (800-497-7900)

CLASSIFIED Does it All!

Garage/Rummage Sales 2160

CHELSEA - Annual Bridgetown Garage Sale. Chelsea's BIG ONE! Dozens of sales along 4 blocks of Moore Dr. in Bridgetown Condos. May 20, 8-5; May 21, 8-4. Taylor Street (just west of Thompson's Pizza on Old US 12) to Moore Dr.

MANCHESTER, Huge Moving Sale, 120 West Vernon May 20-22 9-5pm Furn. household items, kids, women, men's high quality clothes and shoes. Cleaning out a storage unit and selling EVERYTHING!! Everything priced to sell

Garage/Rummage Sales 2160

Subdivision SALE

CHELSEA - Annual Inverness Woods Sub. Sale, Fri. May 20th & Sat. May 21st., 9-4pm. Kids clothes and toys, furn., books, Pottery Barn beds, Games, Kids large plastic outdoor play structure, women's clothes 18w-22w, and more. Off N. Territorial, E. of Stofer Rd.

MAYBEE - 15776 Cone. Garage Sale less than a mile off of US 23! Exit 22. (Cone Rd.) Fri-Sat 9-4 pm.

YPSILANTI: 7851 Judd Rd. (W. of Whittaker Rd.), May 18-20: 9-6pm. **HUGE SALE!** Great Items! 734-461-1938

List your auction where the action is - **HERITAGE CLASSIFIEDS**. Try our total package, which covers all the areas from Dearborn to the Ohio line; and from the Detroit River to Washtenaw County. 1-877-888-3202

YPSILANTI: Carnival & Garage Sale at the Ypsilanti Boys Prep Academy, 1122 Walnut St., Sat. May 21st. Garage Sale 9-Noon; most items \$1. Carnival 12-5pm. Pony Rides, bouncers, games & food.

Pets 3020

SIAMESE KITTENS, 1st shots, health guaranteed, parents on site. \$100-\$120, 734-770-7701.

Pets 3020

CHARITY DOG WASH, GARAGE & BAKE SALE Sun. May 22, 12-4 Rain or Shine 2150 W. Liberty, Ann Arbor. Donations will benefit Ronald McDonald House in C.S. Mott Children's Hospital and Ann Arbor Animal Hospital's Good Samaritan Fund

1pm Magician 1-3pm Ann Arbor Fire Dept. Truck On-site 2pm Ann Arbor Police Dept. K-9 demonstration

Have garage sale items that you wish to donate? We'll take them today! Questions? 734-662-4474

(This paw-some event brought to you by Ann Arbor Animal Hospital, Groom & Co., and Ronald McDonald House)

Dental 4036

ORTHODONTIC ASSISTANT Full time (Mon-Fri) to work on alternating days in our Taylor and Ann Arbor locations. Two years + experience in ortho/dental. We want a friendly, energetic team member who's looking for a career opportunity. Please mail resume to Brust Orthodontics, 10460 Pelham Rd., Taylor, MI 48180

Drivers 4036

DRIVERS WANTED Growing Cab & Limo Service looking for Top Drivers with good people skills. Cab or Sedan exp. pref. but will train. Must be 21 with Chauffeurs or CDL License. All New Fuel Eff. Vehicles 734-478-7940 8a-8p

General Employment 4030

CERTIFIED APPRAISERS FHA \$200 min. per appraisal. Start immed. 313-377-3511

DEXTER - 1 bdrm, 1st floor, near library, quiet stove/fridge, A/C, laundry hook up \$575/ mo 734-426-3275

MANCHESTER 1 bdrm, no pets A/C, LG rooms, 500/mo. Iris: 734-998-0030

MILAN: 1 Bedroom, \$500. Short or Long Term **STORL APTS.** 734-439-4050

DEXTER - downtown duplex, newly remodeled, 2 bdrm, 1 bath \$695/mo. water/sewer included. 734-476-5285

MILAN 3 Bedroom 2 bath with option to buy, \$600/month 734-362-7336

Miscellaneous Services 7330

NEED HELP... spreading gravel or mulch, lifting/moving heavy items, brush cutting, post hole digging, or light grading & raking. Rates negotiable based on needs. The Songbird Co. 517-748-0074

It's quick it's easy Just pick up your telephone and call **Heritage Classifieds** today. 1-877-888-3202

Drivers 4036

DRIVERS WANTED Growing Cab & Limo Service looking for Top Drivers with good people skills. Cab or Sedan exp. pref. but will train. Must be 21 with Chauffeurs or CDL License. All New Fuel Eff. Vehicles 734-478-7940 8a-8p

General Employment 4030

CERTIFIED APPRAISERS FHA \$200 min. per appraisal. Start immed. 313-377-3511

DEXTER - 1 bdrm, 1st floor, near library, quiet stove/fridge, A/C, laundry hook up \$575/ mo 734-426-3275

MANCHESTER 1 bdrm, no pets A/C, LG rooms, 500/mo. Iris: 734-998-0030

MILAN: 1 Bedroom, \$500. Short or Long Term **STORL APTS.** 734-439-4050

DEXTER - downtown duplex, newly remodeled, 2 bdrm, 1 bath \$695/mo. water/sewer included. 734-476-5285

MILAN 3 Bedroom 2 bath with option to buy, \$600/month 734-362-7336

Miscellaneous Services 7330

NEED HELP... spreading gravel or mulch, lifting/moving heavy items, brush cutting, post hole digging, or light grading & raking. Rates negotiable based on needs. The Songbird Co. 517-748-0074

It's quick it's easy Just pick up your telephone and call **Heritage Classifieds** today. 1-877-888-3202

SYLVAN

FROM PAGE 1-A

the \$1.2 million," Flintoft explained.

While the potential term of the agreement is clear, the dollar amount for each resident is a more problematic figure to get a handle on, he added.

"The problem is we don't know how much money would be raised by a general millage on this township," he explained. "One mill at one point in time would have raised \$200,000, but it may be as low as \$165,000."

The township could begin levying mills and counting from there but cannot predict what the government could raise with property values as they have been, despite knowing that the current interest rate on the money owed the county is 4 percent.

The best projection is that township residents would have to pay 3.15 mills (\$315 per year on \$100,000 in taxable property value) per year.

At the time, many residents feared a one-time levy in that amount.

The township is under a financing agreement with

the county for the \$9.4 million bond that stipulates interest only payments until 2014, and then principal payments from that point of about \$1 million per year through 2026, according to Flintoft.

Both Flintoft and township officials told the gathered crowd that the municipality has enough cash on

hand outside of general fund to make the payment in October, but not the next payment in April 2012.

Prior to Flintoft's remarks, the township board clarified several issues for the gathered crowd of nearly 70 people: such as the fact that there are bonds for both the lake and urban sectors of the

township. Lange clarified that the township is fine with regard to the lake sector bonds.

Cavanaugh Lake resident Ed Blissick told the township board to divest the township of the plant and water tower in order to preserve the rural nature of the township.

"Cede it to Chelsea," he

said. "If we've got to give up lands set up in that water assessment to Chelsea so be it."

Lange reiterated that the county has told the township that it is legally obligated to operate the plant and that Chelsea's position of record on the plant is that the plant is an unwanted acquisition.

He added that private sellers have been courted, but that's a tough sell, too, due to the plant needed \$50,000 in work next year alone, which is completely separate from the \$10.5 million involved with the county and the \$2.4 million between the township and Norfolk/Magellan.

Retirement Celebration

for
Dr. James Sommers
Please Join Us!

Wednesday May 25th
3pm - 7pm

2844 Baker Rd. • Dexter, MI



Dr. James Sommers

ALSO OPEN HOUSE CELEBRATION

for
Loranger Family Chiropractic
Health Center P.C.

Please Stop in and Meet the New Doctors and Staff.

~ Refreshments Provided ~

New Office Hours

Mon. 9am - 1pm and 3pm - 7pm • Tues. 9am - 1pm • Wed. 8am - 1pm and 3pm - 7pm
Thurs. 2pm - 6pm • Fri 8am - 1pm and 2pm - 6pm • Sat. 9am - 12pm

Visit us at www.lorangerfamilychiropractic.com

Loranger Family
Chiropractic Health
Center, P.C.

2844 Baker Rd • Dexter • 734-426-3994

Pear Tree DENTAL
GENERAL DENTISTRY
G. THOMAS POIRIER, D.D.S.
REGINA ZAJA, D.D.S., M.S.
30 YEARS OF EXPERIENCE
132 SOUTH INDUSTRIAL DR
SALINE, MI 48176
(734) 944-7400
FAX: (734) 944-2669
HOURS: T-W-Th-F 9-5; E/O SAT. 8-1

ARBOR RESEARCH

COLLABORATIVE FOR HEALTH *presents*

Walk & Wag 2011



Sat., May 21, 2011
10 am to 1 pm

County Farm Park
2230 Platt Rd.
Ann Arbor



Dog Walk and Family Fun Day!

This is the largest fundraiser for your Humane Society!
We need your support.

Register now at
www.hshv.org
(734) 661-3527



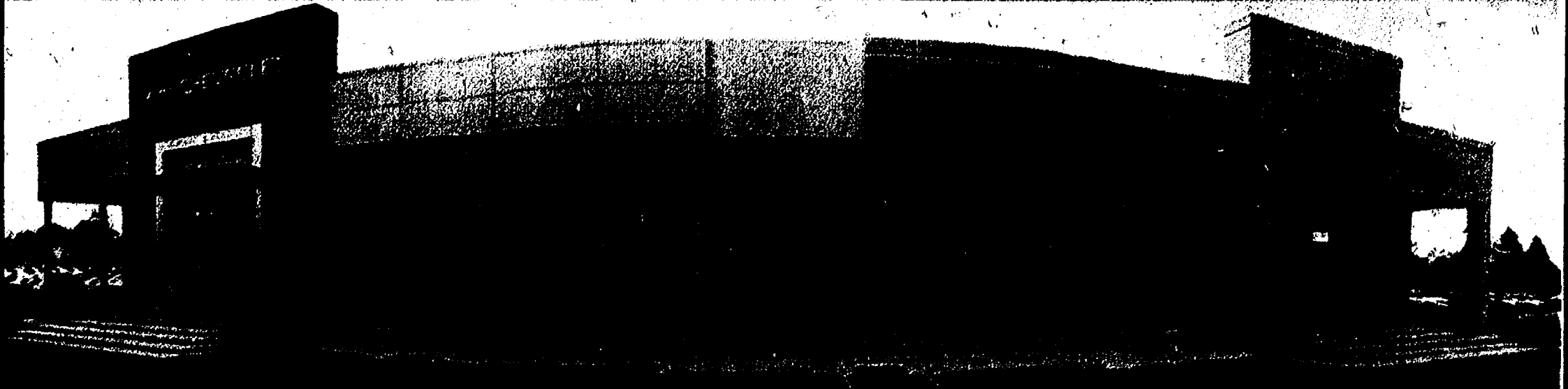

Come see our new home!!

2011 Chevrolet Cruze LS

2.9% APR up to 60 Months!



35 MPG

Don't miss the 3rd Annual Jackson Road Cruise! Live Band, Car Show and much more!
May 21st 10 - 5
Test drive the 2011 Volt!

- 1.8 L ECOTEC VVT DOHC Engine!
- Power Locks and Windows!
- Tilt Steering!
- AM/FM w/CD!
- USB Audio • Bluetooth
- Traction Control
- Rear Window Defogger!

Was \$17,450

NO Security Deposit Required!

Sale Price	\$16,341
39 months	\$171* \$1,499 Down!

2011 CHEVROLET MALIBU LS

0% APR up to 60 Months!



Stk. #3435

- 2.4L DOHC MFI Engine!
- 6-Speed Automatic Transmission!
- Power Locks and Windows!
- Tilt and Cruise!
- AM/FM w/CD
- Remote Keyless Remote Start
- Rear Window Defogger!
- StabiliTrak Control System!

Was \$23,230

NO Security Deposit Required!

Sale Price	\$19,471
39 months	\$199* \$1,499 Down!

2011 CHEVROLET HHR LS



- Plus tax, doc fees.
- All rebates to dealer.

Must qualify for GMB Discount.

Was	\$19,459
Sale Price	\$15,547*

2011 CHEVROLET TRAVERSE LS

0% APR up to 60 Months!



Stk. #FG746

- 3.6L SIDI V6 Engine!
- 6-Speed Automatic Transmission!
- Power Locks and Windows!
- Cruise and Tilt!
- AM/FM w/CD
- Remote Keyless Entry!
- 8 Passenger Seating!

Was \$30,374

NO Security Deposit Required!

Sale Price	\$25,857
39 months	\$284* \$1,499 Down!

2011 CHEVROLET SILVERADO LT 4WD Ext Cab "All-Star" Edition

0% APR up to 60 Months!

20 MPG

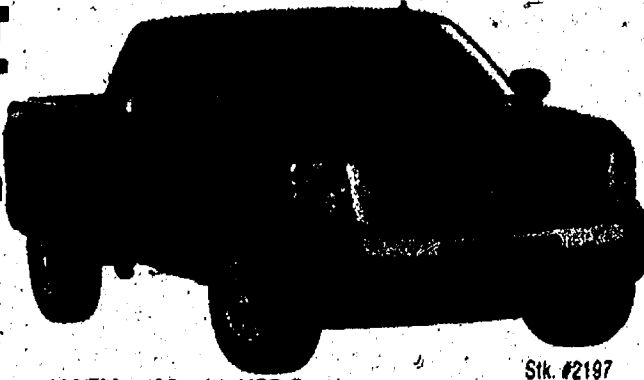

Stk. #2197

- Vortec 5.3L V8 Engine!
- Automatic Transmission!
- "All Star" Edition!
- AM/FM w/CD with USB Port!
- 20" Chrome Clad Wheels!

Was \$35,245

NO Security Deposit Required!

Sale Price	\$28,193
36 Mo. Lease	\$267* w/\$999 Down!

2011 CHEVROLET EQUINOX FWD LS

4.9% APR up to 60 Months!

32 MPG



Stk. #3085

- 2.4L DOHC Engine!
- 6-Speed Automatic Transmission!
- Power Locks and Windows!
- Tilt and Cruise!
- A/C!
- Five-Star Safety Rating!
- Remote Keyless Entry!
- ABS!
- AM/FM w/CD
- 17" Aluminum Wheels
- Traction Control
- Carpeted Floor Mats!

Was \$23,715

Sale Price	\$22,711
39 Mo. Lease	\$269* \$0 Down!
39 Mo. Lease	\$274* \$1,499 Down!

NEW QUICK LUBE SERVICE!*

WE CAN SERVICE ALL GM VEHICLES INCLUDING SATURN & SAAB

- 27 POINT INSPECTION
- CHANGE OIL & FILTER
- COMPLETE CHASSIS LUBE
- TIRE ROTATION & BRAKE INSPECTION

- LUBRICATE ALL LATCHES & HINGES
- INSPECT BELTS & HOSES
- INSPECT AIR FILTER
- FREE CAR WASH

NOW OPEN SATURDAY 9-1 (appointment recommended)

S Suburban-Chevrolet Cadillac
Suburban Saab

OIL CHANGE \$19.95
SYNTHETIC OIL \$39.95

734-663-3321

3515 Jackson Rd., Ann Arbor (corner of Jackson & Wagner)

FREE SHUTTLE TO CAMPUS AND UM MED CTR

*GM vehicles only. Plus tax disposal fees. Must present coupon at write up. Additional charge for diesels. Expires May 31, 2011.

make the choice



SUBURBAN CHEVROLET

CHEVY RUNS DEEP

1-866-596-6700

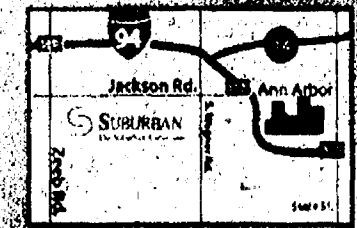

3515 JACKSON ROAD, MINUTES WEST OF DOWNTOWN ANN ARBOR

© 2011

500!

Girl Scout Corrine Dale, a 9-year-old fourth-grader, sold 500 boxes of Girl Scout cookies for the 2011 campaign. Dale was the top seller this year in Chelsea and is a member of Troop No. 211. Last year, she sold 401 boxes and is very proud of her accomplishment.



Groups partner for jazz week celebrations

Chelsea Center for the Arts is partnering with Silver Maples of Chelsea and the Chelsea District Library to present two community jazz events as part of CCA's Celebrate Jazz Week.

Friday, May 20 marks the first of the events with Jazz Bites at Silver Maples. From 6 to 8:30 p.m., the Maple Room at Silver Maples will be temporarily turned into a jazz club, featuring performances by students, faculty, and alumni of the CCA voice and guitar programs.

Lisa Hinz-Johnson, CCA's director of music programming, is excited about the jazz activities planned.

"Jazz is such an integral part of our American Culture, and we have some outstanding programs at CCA," Hinz-Johnson said. "This is a perfect opportunity to showcase some of our advanced jazz students, and even give some of our youngest musicians the chance to experience their first jazz performance."

Along with jazz, blues, and Standards from the American songbook, guests of Jazz Bites will be able to enjoy a feast of delectable desserts, appetizers and beverages, provided by CCA families and Silver Maples.

"We really want people to have a relaxed, good time. The food will be delicious, and the music transcends generations and brings us back to the age of some of the greatest music ever written," Hinz-Johnson said.

There will also be a raffle at 8:15 p.m. of some baskets with music-related items, including a Thelonius Monk Gift basket, an iTunes gift card, a Detroit Institute of Arts membership package, Guitar and Voice lessons and Mindo Chocolates.

Proceeds from this event will go to the CCA Student

Scholarship and Tuition Assistance Fund, which has provided thousands of dollars of support to deserving students.

"One of our biggest goals at CCA is to continue to provide significant support to music and art students desiring lessons and classes. I see the impact these scholarships have on students every single day, and the benefits of music and art studies last a lifetime," Hinz-Johnson said. "Jazz Bites is an event for the entire family, and we want it to be affordable while still being a fundraising event. So, we have a suggested donation of \$10 per person as a ticket price. This is a great deal, considering the cause, the fabulous food, and top-notch entertainment."

Tickets may be purchased at the door.

Young children will also be able to get their first taste of jazz with Jazz Jam, Jr., held at the Chelsea District Library's McKune Room, Saturday, May 21, from 10 to 10:45 a.m. and again at 11 to 11:45 a.m. In the first session, children ages 3 to 5 will be able to enjoy a jazz story, songs, and improvisation in a lively workshop with CCA music instructor Tara Vesprini.

The fun continues at 11 a.m. for children ages 6 to 9 with another dynamic workshop. Kids will enjoy a great book, unleash their jazz skills and learn about improvisation in this workshop for slightly older children. The workshops are free, but families must register their children by calling the Chelsea District Library at 734.475.8732, ext. 4, or online at www.chelsea.lib.mi.us. Each workshop is limited to the first 20 registrants.

SCHWALBACH'S AUTO CARE Since 1993

SPRING OIL CHANGE SPECIAL!
\$18⁹⁵
most vehicles
Lube & Filter
up to 5 qts. oil

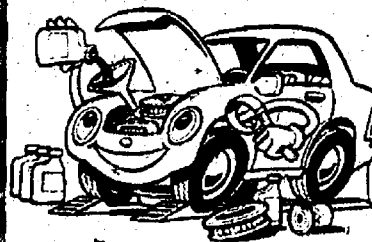

3M LENS RESTORATION FOR HEADLIGHT NOW AVAILABLE
• Increase Nighttime Visibility
• Return to "Like New" Condition • Reduce Insurance Cost
All Makes & Models • Total Automotive Repair
8060 GRAND ST., DEXTER • Hours: Mon. - Fri. 8am-6pm
(734) 426-6172
www.schwalbachsautorepair.com

RAZORBACK METALS, LLC.

SPRING CLEAN UP TIME!
TURN YOUR SCRAP INTO CASH!

\$10⁰⁰ FREE GAS!
Bring in this ad with your scrap and we'll pay you \$10.00 for your gas!
One Coupon per week, per customer *Min. 200lbs. of Scrap

Open Mon - Fri 8am - 4pm • Sat 8am - 12pm
Call **734-424-0371**
8830 Jackson Rd. • Dexter
Just 15 Minutes Away!

Earn Extra Money & Help Save Lives!

Over \$200 a Month
General Requirements for Donating Plasma:

- 18-65 Years of Age
- Valid Picture ID
- Be in Good Health
- Proof of Social Security Number
- Proof of Current Residence postmarked

New donor fees have increased. **Earn \$80 THIS week!**

813 W. Michigan Ave. Ypsilanti, MI 48197 (734) 483-2084 octapharma plasma

find us on **facebook**

James Barry

Accountant & Tax advisor
Personal Tax Planning & Return Preparation
Complete Accounting & Tax Services for all forms of Business Ownership

Telephone: (734) 426-2395
9412 Horseshoe Bend, Dexter

Day or Evening Appointments Available /B

Potters Guild

Spring SALE

May 21 & 22
10 a.m. - 5 p.m.



201 Hill Street
Ann Arbor
(East of Alam St., North of Stadium)

734-663-4970

www.pottersguild.net

MasterCard, Visa, Discover, welcome

Dexter Family Dentistry

Dr. Brent Kolb, D.D.S.
Please call 734-426-9000 for an appointment

Dr. Kolb and staff are respectful of their patients' time, money and dental concerns.



Why Choose Us?

Dexter Family Dentistry treats each patient with fairness and respect. Dr. Kolb and Dr. Fluett and their team guarantee to be respectful of your time, money, and dental concerns. Dr. Kolb also teaches part time at the University of Michigan dental school. With over 70 years of cumulative dental experience as well as pro-active community involvement, we can ensure that our family dentistry practice is the right choice for you.

"I always feel like smiling because he makes my teeth look pretty."
-R.C.

Current Patient Hours:
Mon. 8-5 • Tues. 7-2 • Wed. 9-4
Thurs. 10:30-7:30 • Fri. 8-2

Dr. Kolb is available 24 hours for emergency care.

follow us online on Twitter



FROM DORM LIFE TO GRAD LIFE TO THE GOOD LIFE

WHEREVER YOUR LIFE TAKES YOU, WE'RE HERE
DISCOVER WHY THOUSANDS OF PEOPLE BORROW FROM US EVERY YEAR.

UM

UMCU

Nursery turns 35

The Dexter Cooperative Nursery School has been educating children ages 3 to 5 for 35 years.

The Dexter Co-op is a play-based preschool that encourages growth in every area - socially, emotionally, intellectually and physically. They offer morning and afternoon classes.

Both of the school's teachers, Joan Vladuchick and Pam Wittenberg, sent their children to the co-op and know that parents have high expectations for their children's education at the school.

"Dexter Co-op is like my second home," Wittenberg said. "I spent six years at the co-op with my three children and have some of the best memories as a co-op parent. What an honor it is now to build on those memories as one of the co-op teachers."

Holly Cahana, who has three children that have attended Dexter Co-op, said she was extremely pleased with their experiences there.

"My eldest daughter is still really close to several of her co-op classmates, and some of my current best friends are people I met at the co-op," Cahana said. "My 3-year-old is in Mrs. Pam's class this year,

and she wakes up nearly every morning asking, 'Can I get up now? Is it a school day?' She is absolutely thrilled about going to school."

The Dexter Cooperative Nursery School is still accepting applications for the 2011-2012 school year. Please visit www.dextercoop.com for registration information.



Pam Wittenberg's class has a 'whale of a time' at Dexter Co-op.

Run for the Rolls endorsed

Run for the Rolls has been recognized as a quality physical activity event by the Governor's Council on Physical Fitness.

The Run for the Rolls 1-mile run/walk will take place this year on Saturday, Aug. 27, and will be a new run to boot - the Run Turf the Fair 5K.

The Governor's Council endorses local, regional and state events to acknowledge an organization's ability to plan and carry out a quality event that significantly contributes to the health and well-being of Michigan residents.

"By endorsing local events all across the state, we hope to bring attention to the importance of physical activity and encourage our citizens to take responsibility for their health," said Marilyn Lieber, president and CEO of the Governor's Council. "These local events can have a tremendous impact on health care costs that present a significant challenge for our state's economy."

In order to become an endorsed event, an organization must complete an application form for review.

Some criteria that is taken into consideration includes providing a positive, safe physical activity experience using qualified officials and being a nonprofit or charitable organization.

For more information about the Governor's Council's endorsement program, please visit www.michiganfitness.org/endorsement/index.php.

WHAT'S A ZUBOR? LOWER PRICES



2011 SIERRA EXT CAB 4X4
V6 • LOCKING DIFFERENTIAL • TRAILERING PACKAGE
HEAVY DUTY COOLING • CHROME WHEELS

LEASE \$258 39 Months/32,500 miles. Only \$1,160 due at signing /MO.

OR BUY NOW \$25,355 WAS \$33,160

OnStar GM 100,000/5yr Powertrain Warranty

WE SERVICED DIESELS!

The All New 2011 BUICK REGAL

LEASE \$243 39 Months/32,500 miles. \$918 due at signing /MO.

OR BUY NOW \$23,906 WAS \$26,995

OnStar GM 4-Year/50,000 Miles Bumper To Bumper Warranty

2011 ACADIA
Full Size Crossover 8 Passenger

0% 60 mths

LEASE \$299 39 Months/39,000 miles. \$1,995 due at signing /MO.

OR BUY NOW \$28,541 WAS \$33,180

OnStar GM 100,000/5yr Powertrain Warranty

2011 BUICK LACROSSE

LEASE \$269 39 Months/32,500 miles. \$955 due at signing /MO.

OR BUY NOW \$24,635 WAS \$27,745

OnStar GM 100,000 Miles/5-Year Powertrain Warranty

The All New 2011 TERRAIN
32 MPG On The Highway!

BACK UP CAMERA, STANDARD, & MUCH MORE!

LEASE \$299 39 Months/32,500 miles. Only \$1895 due at signing /MO.

OnStar GM 100,000/5yr Powertrain Warranty

2011 BUICK ENCLAVE CXL

0% 60 mths

LEASE \$467 39 Months/39,000 miles. \$796 due at signing /MO.

OR BUY NOW \$34,695 WAS \$39,540

OnStar GM 100,000/5-Year Powertrain Warranty

Find us online at Facebook and Twitter

ZUBOR 14000 Telegraph • Taylor (866) 253-2767 www.zubor.com



*Plus tax applies. All vehicles to dealer. See dealer for details. OnStar financing or select models for qualified buyers. **Use of some repair parts may subject to manufacturer. Most qualify with legality and GMC. Expires 5/31/11

HOURS: Mon. & Thurs. 9-9 Tues., Wed. & Fri. 9-6

IMAGES

Cinco de Mayo Celebration

St. Paul Lutheran School's kindergartners celebrated Cinco de Mayo with lots of festivities. Hat dancing, games, costumes, crafts, music and piñatas were all part of the celebration.



Kindergartners work on making maracas.



C.J. Maegan Tuldanes, in half-day kindergarten, learns the steps to a Mexican Hat Dance.



Heath Anderson can't stop smiling as his classmates work on opening the piñata.



A group of St. Paul Lutheran School kindergartners prepare to start celebrating Cinco de Mayo.



(Above left) Gabriel Schmidt dons his costume, which includes a serape and sombrero at St. Paul School's celebration of Cinco de Mayo.

(Above) Tyrus Pratley displays his sombrero and piñata that he made during the party.

(Above) Preparing for the hat dance, kindergartener Nathan MacDonnell adjusts his sombrero.



(Left) Chiho Sung takes a swing at a candy-filled piñata in full day kindergarten.



(Left) Kindergartener Benjamin Orlando tries his hand at a game called Chivas that involves throwing beans into a can.

CHELSEASPORTS

Page 1-B

www.heritage.com

Thursday, May 19, 2011

SPECIAL COVER EDITION: CHELSEA ATHLETES ON THE RIGHT TRACK

Jumping Hurdles



Emily Cottrell is the ultimate teammate and competitor

By Terry Jacoby
Heritage Media

The Chelsea girls took their spot on the track in Saline. Four athletes. One goal - to make history.

Meet Emily

School: CHS
Year: Senior
Mom: Lesa Cottrell
Sports: Track and field; basketball
GPA: 3.4
College: Michigan State University
Interests: Track, basketball and being with her friends.

"We knew beforehand what we all had to run," says Chelsea senior Emily Cottrell, looking back on that memorable day. "Coach (Eric) Swagger told each of us what we had to drop to set the school record so it was definitely something we were shooting for and on our minds."

Each girl did her part and the sum of that effort resulted in a school record.

"Our first runner stayed even with Huron, which was big," Cottrell said. "And then I went out and knew I had to drop at least one

second. I ended up just trying to stay with the Huron girl and dropping more time than I needed to (3 seconds). We just tried

PLEASE SEE COTTRELL/3-B



Photos by Burrill Strong
Emily Cottrell runs the hurdles for the Bulldogs.



SEE RELATED VIDEO BY CLICKING ON
www.heritage.com
VIDEO includes interviews with Chelsea High seniors Emily Cottrell (above) and Mason Borders (below).

Mason Borders leaps into record book

By Terry Jacoby
Heritage Media

Mason Borders admits he wasn't very good when he first came out for the track team all those years ago.

"I started running in middle school when I was in seventh grade but I wasn't very good," he said. "But I just kept practicing more and more and started to get better."

In this case, practice doesn't make perfect, but it does make history. As in Chelsea High School track and field history.

Borders' time of 39.09 seconds in the 300 hurdles at the Bath



Photos by Burrill Strong
Mason Borders is breaking records in the hurdles.

Invitational on Friday broke a school record, set by Borders last week

at the Golden Triangle meet in Saline. Borders also won the

110 hurdles in a fast 14.62 clocking at the competitive Bath meet.

His 300-meter hurdle victory in Saline was a school record (39.01), breaking the mark set by Evan Carpenter just three years ago.

"I believe that Mason is capable of entering the 38 second barrier by the end of the season, which could contend him for the state title in that event," Chelsea coach Eric Swagger said after the Saline meet.

Borders has come a long way since that first tryout in seventh grade. He ended up running the hurdle events for a

SEE BORDERS/6-B

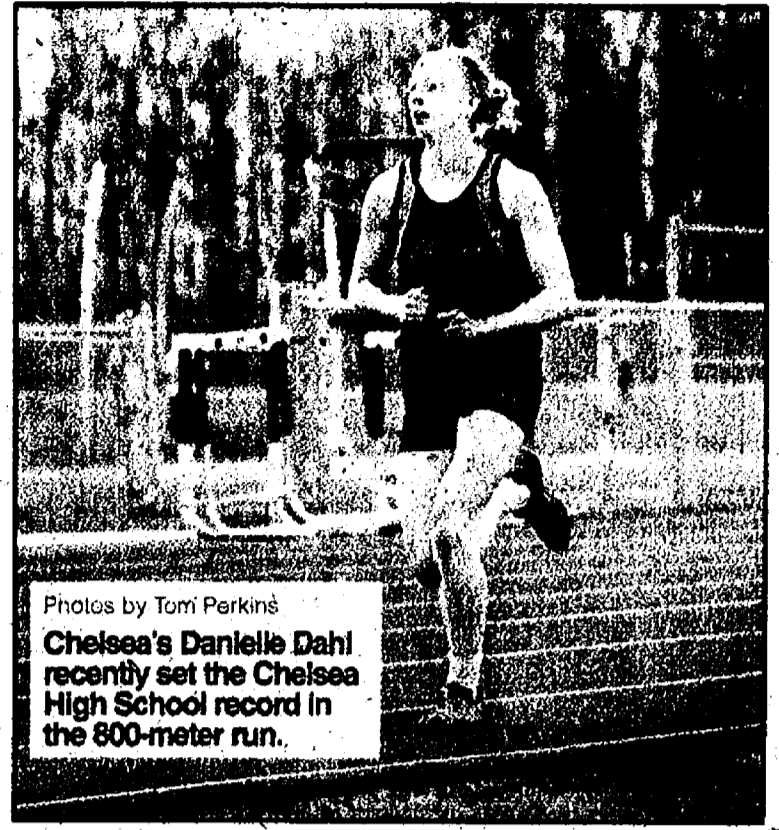

Photos by Tom Perkins

Chelsea's Danielle Dahl recently set the Chelsea High School record in the 800-meter run.

Going the distance Danielle Dahl begins run on record book

By Jerry Jacoby
Heritage Media

Danielle Dahl has probably been called a lot of things over the years, including daughter, friend and National Honor Society member. Earlier this month she added another moniker - record holder.

Dahl, 17, set the Chelsea High School record by winning the 800 meter run during the Golden Triangle meet in Saline. She finished with a time of 2 minutes, 17.7 seconds. That record should be added to the books with a pencil because the Chelsea junior is certain to improve on it before she's finished.

Only a junior, Dahl felt like the timing was right to make a little history. "I felt I could break the record because I've done it a couple times before in the 4x800 relay," she said. "I have continued to run on a daily basis and feel much stronger."

Breaking the 800 record was certainly on the table this year.

"Yeah, I was encouraged by my coaches. They told me I was capable of breaking the record," she said.

And always listen to your coaches.

Dahl has run track for five years, including in middle school and has always run distance and mid-distance events. She's been enjoying her time as a member of the highly successful Chelsea girls' track team. She

Meet Danielle

Name: Danielle Dahl
Age: 17
School: Chelsea High
Class: Junior
Parent: Mike and Robin Dahl
Sports: Track and field; cross country

helped her team win regionals and finish third in the state last year. She also was a member of the winning 4x400 relay team that broke the school record at states.

Chelsea coach Bert Kruse has enjoyed seeing potential turn into records.

"Danielle showed great potential last year and this year has come into her own," he said.

"When she set a new school record in the 800 meter run, last Friday at Saline, it was by almost 4 seconds and was a culmination of a lot of hard work."

"Though very mild mannered, she is a fierce competitor and has brought us many relay wins with great 400 or 800 legs. She also high jumps when needed. She's a very valuable member in the overall success of the team."

Track hasn't only been a success, but a blast for Dahl. "Like always, my friends and I try to make it fun," she said. "Even though it can be nerve racking at meets, I love the competitive races because they push your limits. The team puts in a lot of hard work and I

PLEASE SEE DAHL/6-B

"WHEN DANIELLE SET A NEW SCHOOL RECORD IN THE 800-METER RUN LAST FRIDAY AT SALINE, IT WAS BY ALMOST 4 SECONDS AND WAS A CULMINATION OF A LOT OF HARD WORK."

CHELSEA COACH BERT KRUSE



AN AMERICAN REVOLUTION

(734) 388-0791
Dexter

LaFontaine ■ We Service All Makes And Models ■ 2 Great Locations

OPEN FOR SATURDAY SERVICE

CALL FOR APPOINTMENT
OPEN 8AM - 2PM
WWW.THEFAMILYDEAL.COM

(734) 619-8006
Saline



Jeep



\$9.95
OIL CHANGE

Diesel and Synthetic extra. See associate for details.

Heritage.com

Your home for hometown sports every day is right here on YOUR hometown Web site. Our staff has a lineup of events we will be covering over the next few months to bring you not only scores and details on your local hometown teams, but to bring them to you right after the whistle blows.

SPORTS EXTRA

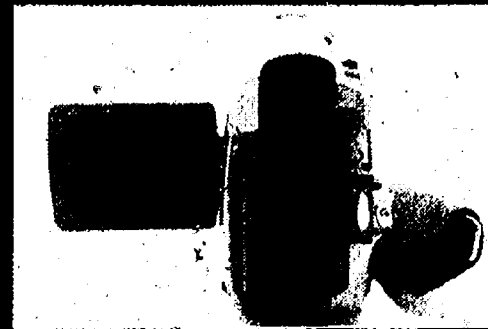

See video at www.heritage.com

Athletes of the Week

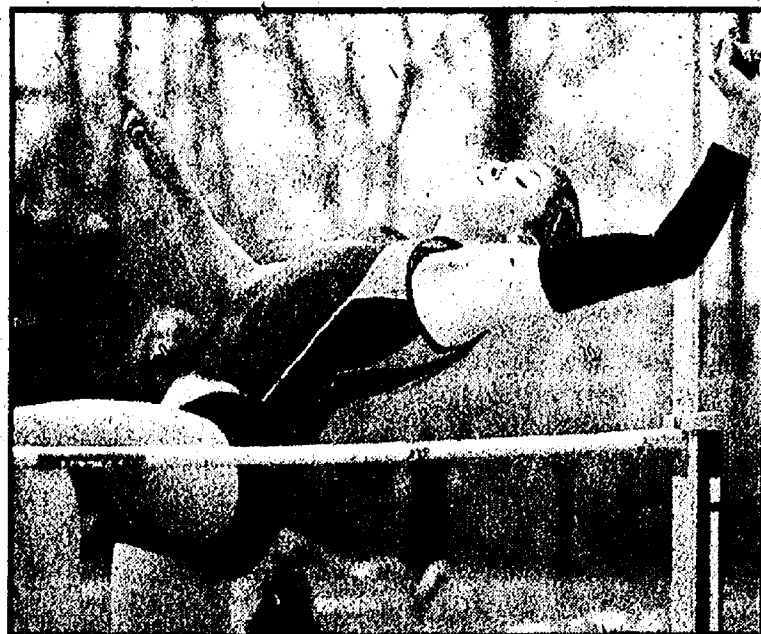

Lauren Dark, Chelsea

Lauren Dark demolished the previous Chelsea High School record in the pole vault by 8 inches, setting the school record of 11-feet, 8-inches in a dual-meet against Dexter last Tuesday. She also took second in the high jump.



Alex Berge, Milan

A senior, Berge went 2-3 with a home run and earned the win from the mound in Saturday's Milan Invite title game victory over Huron.

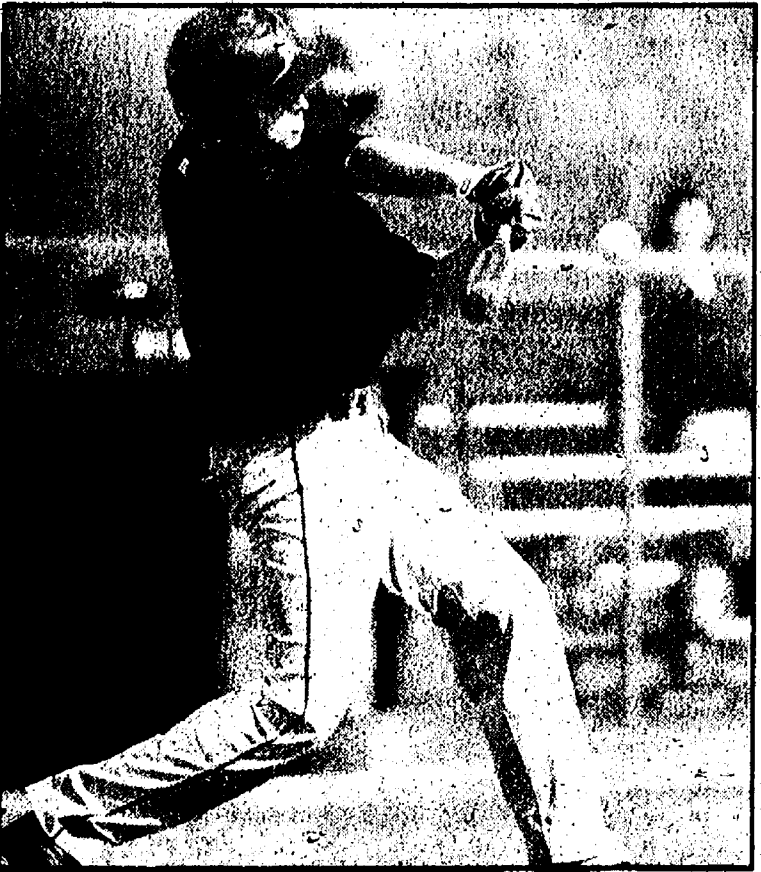

Ian Boyd, Dexter

Ian Boyd had a nice week for the Dreads. Boyd pitched well in the first game against Pioneer, allowing only three earned runs. In the second game, Boyd had two hits and three RBI in the Dexter win. Boyd also had a double against Saline earlier in the week.



Will Goeman, Saline

The Hornet senior pitcher picked up a pair of wins from the mound as Saline swept Lincoln last Thursday.

VIDEO GAME ROOM: www.heritage.com

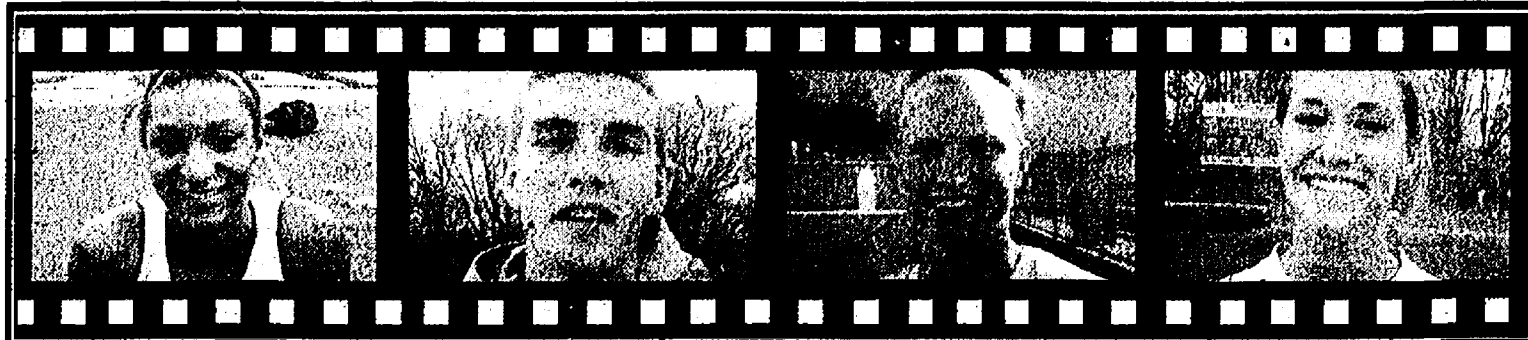

**Nyki Caldwell
Dexter**

**Mason Borders
Chelsea**

**Jori Bitter
Saline**

**Emily Cottrell
Chelsea**



**Kal Cortright
Dexter**

**Keith Long
Saline**

**Will Goeman
Saline**

**Kristen Lewis
Manchester**

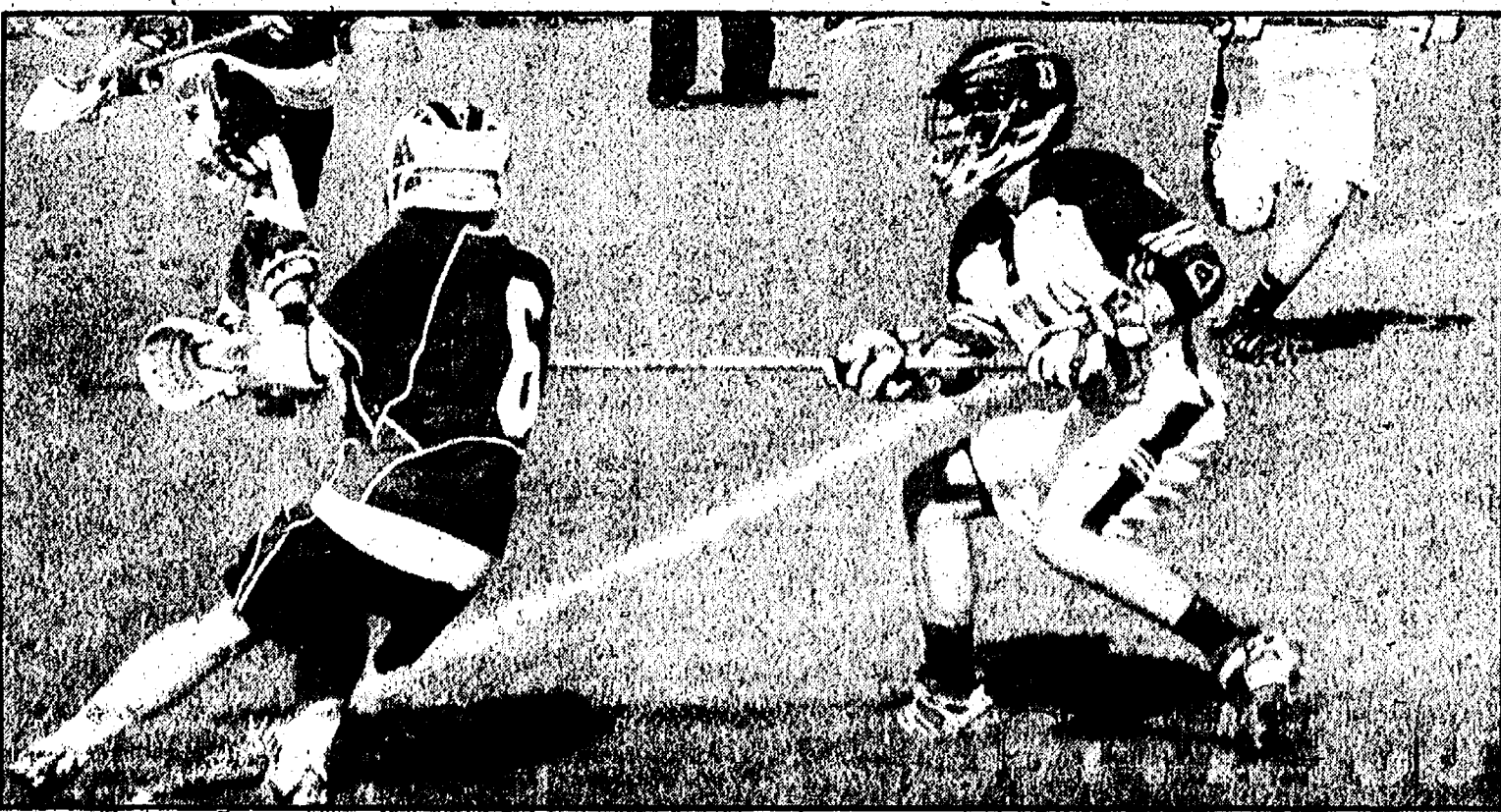

Despite being a second-year program, the Dexter High School lacrosse team has become a state powerhouse.

Dexter creates blueprint for success

I'll be honest, I never thought Dexter stood a chance. I thought the Dreadnaughts had been flying under the radar all season. I figured when Dexter took the field against Pioneer Friday, the real lacrosse team, the one wearing purple, was going to teach the Dreads a few lessons about the game. Sure, Dexter was 11-0 going into the game, but having never seen the team play, I wasn't impressed. I saw the teams they had played. Yeah, they put up double digit goals against Lincoln...but come on, it's Lincoln.



MIKE LARSON

I fully expected the Pioneers to pretty much smash Dexter. It would be the first really good team the Dreadnaughts had faced, and I figured Dexter would be exposed as the immature team that it must be. I was wrong. In fact, I was way wrong. Dexter not only played well, they gave the Pioneers all they could handle. In the end, the Ann Arbor team won 10-6, but the game was tied 5-5

at the start of the fourth quarter. In other words, for three quarters Dexter played equal to Pioneer. Now, in all fairness to the Pioneers, they didn't play very well at the start of the game. Pioneer player Kevin Grupe, who scored three goals in the game, said his team came out flat. The Pioneers, who play most of their games on turf, seemed a little out of sorts on Dexter's grass field. Pioneer just didn't have the intensity that

Dexter did. But that's not an excuse. To be honest, I think Dexter's aggressiveness had a lot to do with Pioneer taking so long to actually start playing up to their usual level. So how did this happen? How did a team that has only been playing at the varsity level for two seasons play head-to-head with one of the state's best? Well, if I had to guess, I would say it has a lot to do with Dexter's coach, Brian Callanan.

Callanan, a native of New Jersey, took over Dexter's team last season, coaching fundamentals and discipline. Yeah, that's pretty much it. Fundamentals and discipline. And when you think about it, if you have those two things, along with a little bit of athleticism, you are probably going to be successful in any sport you play. Sure, Callanan has his own special way of coaching, which lends itself to players giving their all. The coach, who looks like a slightly heavier version of R. Lee Ermey's drill sergeant character from "Full Metal Jacket," paces the sidelines with a sawed off lacrosse stick, practically willing his players to do the right thing. And they do. Dexter players look like they are ready to run through a wall for their coach. He's clearly earned their respect. So that's all it takes? Respect, discipline, a little bit of athletic ability and a fundamental knowledge of the game? That's all it takes to win? Well, it seems to be working in Dexter.

Turkey hunting season comes to an end

The spring turkey hunting season is over for me and I couldn't be more relieved. I went out thinking that I was going to get my turkey on the first day and be done for the year. But, that didn't happen. I'm supposed to say that I enjoyed the wonders of the woods and beautiful sunsets. Yes, I did enjoy those moments but that's not why I was out there with a bow and arrow. I was out there to shoot a turkey and I didn't get the job done. I'm a competitive person by nature and it can be seen in things that mean the most to me. My real estate clients rely on my ability to passionately represent them. That spirit, or competitive nature isn't something I can turn off and on at will; it's who I am as a person. So, you can just

TAYLOR MADE ADVENTURES



RICK TAYLOR

imagine how frustrating it was for me to come home without a mature Tom Turkey. Ok, I'm done complaining now-just had to vent a little. The truth is that I had an amazing time out there. I went out with a good friend on the first two days of the season. We saw some of the coolest things like watching 3 inches of snow fall on Opening Morning. We had numerous deer and hen turkeys within 5 yards; it was awesome! We then saw a couple of record book toms just outside of bow range. Neither of us harvested a turkey but we had a great time none the less. The best part came when my son went hunting for the first time. He did

what I couldn't do; he got a turkey. For those people who say that turkeys are "dumb as a post" obviously don't hunt. The success rates for harvesting a turkey are a mere 21 percent. In other words, 79 percent fail to shoot a turkey. That number should make you think twice about how "dumb" they are. These birds have to outwit coyotes, eagles, hawks and owls every minute of every day. They're constantly looking for threats and are very skittish by nature. The good news is that I'll get another shot this fall. Unsuccessful spring hunters can apply for the fall turkey hunt. You can bet that I'll be back out there during the fall season. Stay tuned... Don't forget that my son's turkey hunt will air on Michigan Out Of Doors TV in the next week or two. Your story ideas and comments are warmly welcomed. Feel free to email me at rtaylor@reinhardtrealtors.com or call me at (734)223-5656.

COTTRELL

FROM PAGE 1-B

to stay as close to Huron as possible and push ourselves throughout the whole thing and we ended up doing it."

What they ended up doing was setting the Chelsea High School record in the distance medley. Cottrell, along with teammates Elaine Johnson, Ella Fritzemeyer and Jessi Battaglia, clocked in a school-record time of 13 minutes, 10.6 seconds in the distance medley relay at the Golden Triangle meet in Saline.

They may have finished second to Ann Arbor Huron in the meet, but they are now first in the Chelsea record books.

"We knew about (the record) at the first indoor meet, but we didn't put a sprinter in for the 400, but once we knew there was another distance medley at this meet we figured why not try it again and go for it," Cottrell said.

Cottrell wasn't done on the day, either. She won the 300 hurdles with a personal-best time of 46.9 seconds - and against some pretty good competition.

And this team is far from done. "As a team we are hoping to win regionals again," Cottrell said. "We've won (regionals) every year since I was a freshman. We have a hard regional this year, a lot harder than we had last year. But we just want to do as well as we can and get as many girls to state as possible."

Cottrell is all too familiar with "doing well." She's been doing well for as long as anyone can remember, in athletics and in the classroom.

Cottrell was one of the captains on the girls' basketball team this past season, helping lead the Bulldogs to the regionals after winning a dramatic district final at Milan.

She was presented the "Coaches Award" by

basketball coach Todd Blomquist for the second year in a row. Winning this award in back-to-back years is not only rare, but shows what type of person Cottrell is and the respect her coaches and teammates have for her.

The award is given to a player who is the ultimate teammate.

Cottrell also is an ultimate student. She has a 3.5 grade-point average and has always done well in the classroom. Her hard work and dedication earned her a "roster" spot at Michigan State University.

"I am going into business at Michigan State," said Cottrell. "I picked MSU because I really liked the campus and the aspect of a larger school."

Cottrell had some offers to run track at small schools and even created some interest to play basketball at the next level. But she is looking forward to being a Spartan and can't wait to get to East Lansing to begin her next phase in her life.

Still, there is work to be done in Chelsea and she has some goals to accomplish before she departs. One of those goals includes leaving behind her name in the school record book.

"I am at the same time as the record in the 300 hurdles," she said. "At the last

meet I ran a 46.46 seconds and the record is 46.4 so I'm like .1 seconds behind. My goals for the rest of the season are to win the regional in the 300s and to try to place at the state meet. We also want to get all four relays to the state meet and I want to run a 15.8 in the 100 hurdles." As a junior, Cottrell won the regional meet in the 300s and placed fourth in the 100 hurdles. She placed 15th overall in the state meet in the 300s.

Coach Bert Kruse has enjoyed coaching Cottrell during her final year of track.

"Emily has worked extremely hard to get to the position she now holds with the track team," he said. "She is motivated and very badly wants to set a new school record in the 300 hurdles. She has been willing to run where she is needed and has been a major factor in the team's overall success."

"She has developed into one of our leaders and has been a pleasure to coach over her four years." While she's excited about becoming a Spartan, she will remember with glee her years as a Bulldog.

"The past four years at Chelsea have been awesome," she said. "Between my friends, sports and the school I couldn't have asked for a better time."

Bulldogs drop two to Lincoln

The Lincoln baseball team had a good day on Monday despite the very cold and winter-like atmosphere. The Rails took two games from the Chelsea Bulldogs.

The first game was a 7-2 win at the hands of pitcher Michael Viggiano. He threw a four-hitter with 13 strikeouts and only one walk.

Chelsea scored one run in the first inning. Lincoln came back with two runs. One came on a passed ball and the other on a single by Zach Dunlop.

Lincoln added a run in the bottom of the fourth on a passed ball. In the top of the fifth, Tanner Starkey knocked in Brian Paulsen to make the score 3-2 in favor of Lincoln.

In the bottom of the fifth,



Lincoln's Marty Lozano (left) gives Chelsea coach and athletic director Wayne Welton as the school's AD at the end of the season.

Nate Simonds knocked in TJ O'Bryan who had singled and stole a base. Another run was scored on a passed ball to make it 5-2.

Chelsea put in Chris Boyd in relief and Lincoln scored two runs off a double by Dunlop and a triple by James VanHorn. The second run came in on a passed ball.

Chelsea coach Wayne Welton said his team had trouble hitting Lincoln.

"Their pitcher had dou-

ble-digit strikeouts," Welton said. "Lincoln was a better team offensively and on the mound today."

Chelsea drops to 3-17 and according to Welton has struggled this season. "Alex Maloney pitched well," he said. "We struggled offensively."

In the first game, Lincoln dropped Chelsea 4-2. Patrick Roberts and Charlie Hess each had two hits. Schesse had a double for the Bulldogs.



Schultz AND APPLIANCES
BOTTLE GAS

Don't forget to get your propane tanks filled here!

Residential • Commercial • Agricultural

PROMPT SERVICE

We own and operate our own bulk plant.
Family-owned and serving the area since 1939.

Call 734-439-1503 1-800-882-5546

(US-23 to Milan) 1115 Dexter St.
Mon.-Fri. 8:30 - 5:30, Sat. 8:30 - Noon

Get A Free Loader!

4 Year Warranty

Buy a new KIOTI CK or DKseSeries Tractor and receive a free loader. \$5200 value!

Aeschliman Equipment, 284 6-Mile Rd.

KIOTI 734-994-6000

22 to 90 HP 4 Wheel Drive Diesels www.aeschliman.com

Sick today? Seen today in...Chelsea & Pinckney.

If you are sick, a healthcare provider at IHA will see you when you need to be seen today. Listening to our patients, meeting their needs, that's the way IHA does. Hours vary per practice - see availability for your IHA office below. IHA, we can do that.

IHA Chelsea Family & Internal Medicine 1511 S. Milan St. Chelsea, MI 48118 734.439.9175 Same day sick appointments & walk-in's welcome	IHA Chelsea Pediatrics 1511 S. Milan St. Chelsea, MI 48118 734.439.9175 Same day sick appointments & walk-in's welcome	IHA Pinckney Family Medicine 1255 E. M 16 Pinckney, MI 48169 734.439.1000 Same day sick appointments & walk-in's welcome
--	--	--

IHA also offers two After Hours Care locations: Ann Arbor and Brighton. For non-urgent illnesses and injuries.

Consider an IHA doctor or healthcare provider today. You can find a physician or office near you online at IHAcare.com

IHA

Allegiance Health has received designation as a **Blue Distinction Center® for Cardiac Care** from Blue Cross Blue Shield of Michigan and Blue Care Network.

Blue Distinction Centers for Specialty Care® designations are awarded to facilities that have demonstrated a commitment by consistently meeting the highest standards for patient care and safety.

For more information, visit AllegianceHealth.org.

Blue Distinction Center® for Cardiac Care

Allegiance HEALTH
Jackson, Michigan

Distinguished Care

Chelsea tennis team swinging into regionals

By Terry Jacoby
Heritage Media

The Chelsea tennis team finished third at the Chelsea Quad on Saturday, missing second place by just a point to Pinckney. Dexter won the overall title while Trenton finished fourth.

Winning at No. 4 doubles flight were Chelsea's Delaney Osbeck and Laurel Hall.

"These two sophomores played great tennis today, by far the best of the year," Chelsea coach Matt Pedlow said. "Their match against Dexter was won in a third set tiebreaker (7-5, 3-6, 12-10). The girls really stepped

up today and played well as a doubles team. They're starting to figure out the game of doubles and pick up the techniques that will make them a very tough team to beat as the season continues."

Also medalling for Chelsea was Lauren Barbour at No. 2 singles.

"Lauren had a tough match against Carly Glahn from Dexter, losing 6-4, 6-2. Glahn was able to get Lauren out of her game and forced her to play catch-up throughout the match," Pedlow said. "But Lauren had a wonderful match against Trenton, winning 6-3, 6-4. Barbour played great in her last

match of the day. She was absolutely exhausted at the end of the match, I wasn't sure if she was going to be able to finish out the match. She really left everything on the court and I was proud of her refusal to quit playing hard."

Dexter took first place in the No 2 singles, 3 singles, 4 singles, No. 1 and 2 doubles.

"Dexter has put together a real nice team this year," Pedlow said. "They dominated throughout the day at most of the flights, but I already look forward to playing them next week when we play them in a dual match."

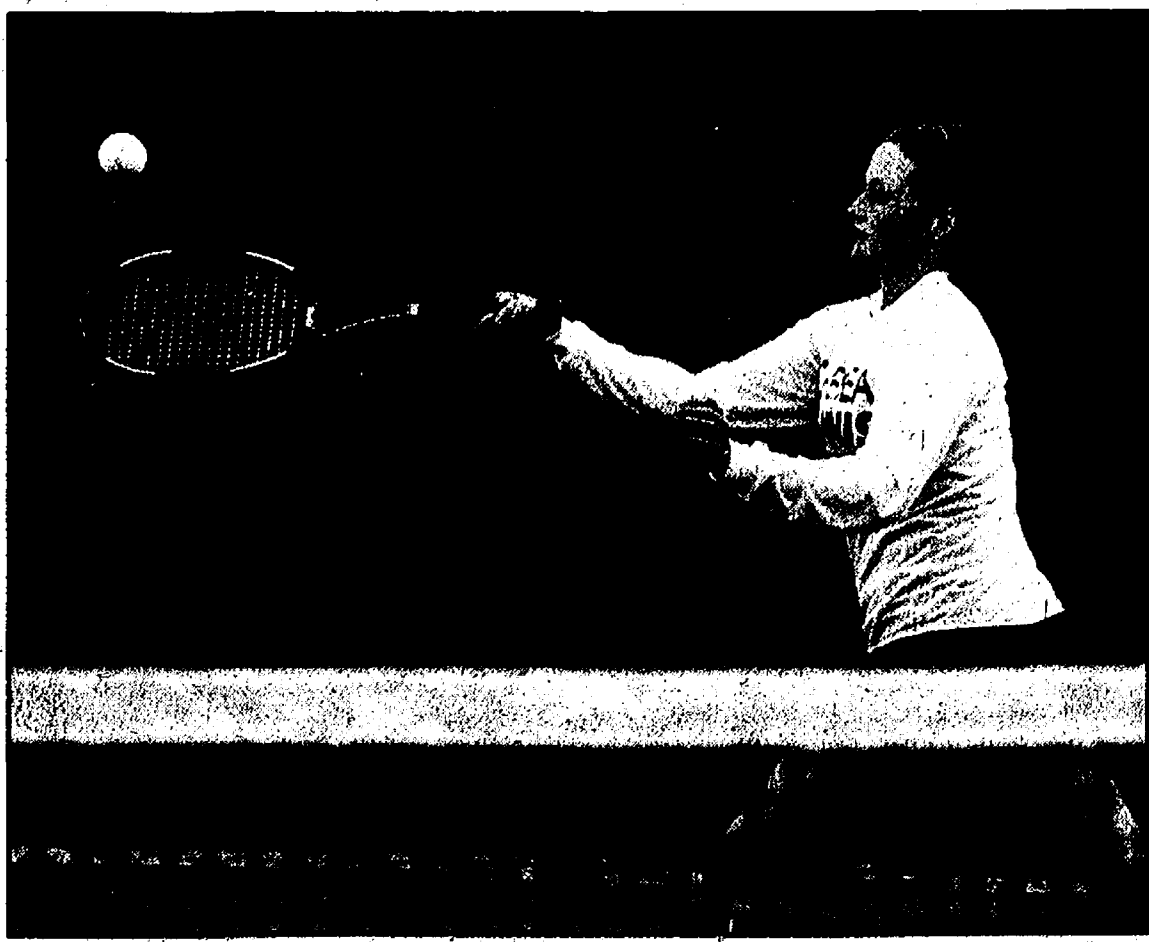

Photo by Burrill Strong

Lauren Barbour returns a shot for the Bulldogs in a match with Dexter.

CHELSEA GIRLS TRACK



Photo by Tom Perkins / Burrill Strong (below)

Elaine Johnson (above, below) has been one of many key members of the Bulldogs.

Bulldogs topple Lincoln

By Terry Jacoby
Heritage Media

The Chelsea girls' track and field team ran up against a tough foe in Lincoln last Tuesday and crossed the finish line with a 74-63 victory.

"The meet was very warm, but windy conditions," Chelsea coach Bert Kruse said. "Lincoln jumped to an early lead based on sprints and hurdles, but the 400 relay and Emily's (Cottrell) victory in the 300 hurdles started turning things around. There were many gutsy performances."

Those included Elaine Johnson's second-place finish in the 800 and pole vault set the meet up for the final two races. Jessi Battaglia came through in the 3200 with a first-place time of 12:55.5. The 1600 relay team of Grace Sauers, Cottrell, Corinne Carpenter and Danielle Dahl ran a 4:12.4 to beat a favored Lincoln team by 10 meters.

Dahl also won the 1600, 800 and was second in the high jump.

Zoe Sing was a double winner, taking first in the shot put (31-4) and the discus (84-2).

Lauren Dark won the pole vault (10-6) and was third in the high jump.

The 3200 relay team of Elaine Johnson, Gwen Hubbard, Sophie Gonzalez and Ella Fritzemeler took first in 11:43; the 800 relay team of Carpenter, Megan Lowe, Cottrell and Megan Hall won in 1:51.8; and the 400 relay team of Sauers, Hall, Cottrell and Gonzalez won in 51.1.

Other strong performances were turned in by Cottrell (third in the 100 hurdles); Carpenter (second in the 300 dash and third in the 100

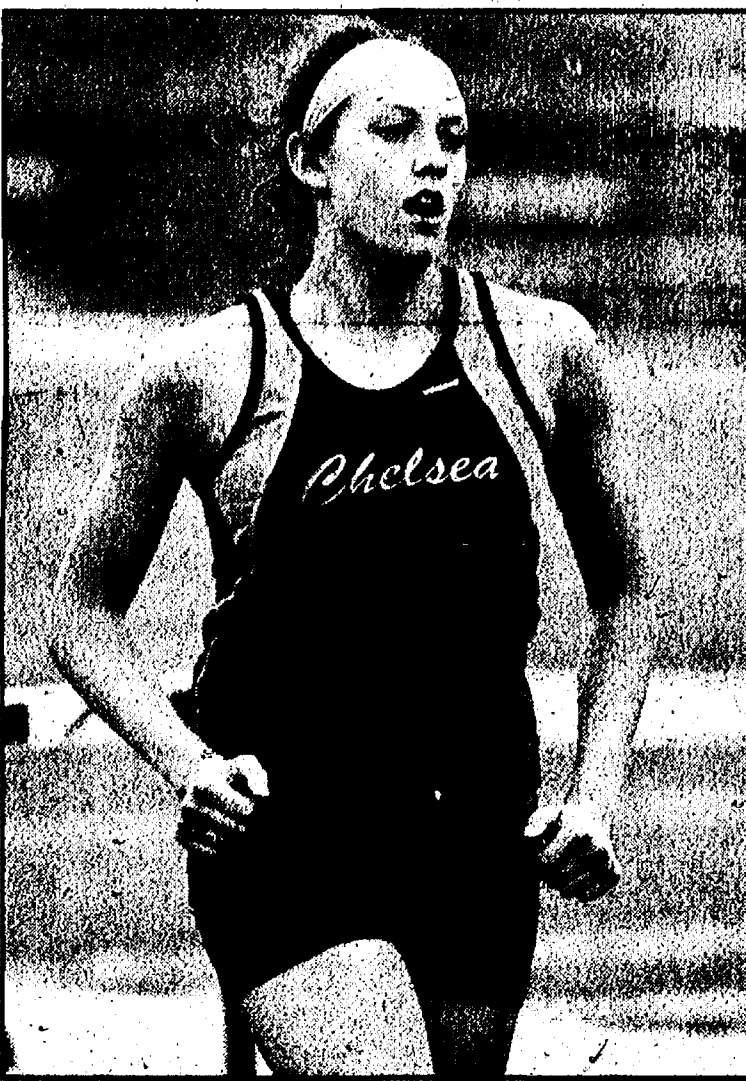

dash); Battaglia (third in the 1600 run); Sauers (second in the long jump); Hall (second in the shot put); Laura Heaney (third in the discus).

"This was a key meet win," Kruse said. "The girls rose to the occasion."

First at Mason

The Chelsea girls' track and field team took first place at the competitive Mason Invitational, beating a talented Grandville team 140-119 to win the title.

The field events came through with 40 points led by Lauren Dark and Danielle Dahl placing second and third in high jump. Zoe Sing and Megan Hall placed second and third in shot put,

achieving personal records. Dark also tied the school record with 11 feet in the pole vault.

The running events began with a top performance for CHS as the 3200 relay team performed a season best time of 9:48.2. This performance was followed by seven other first-place finishes led by Corinne Carpenter winning both the 100 and 200 meter dash.

Carpenter also was a member of three winning sprint relays.

Chelsea girls had multiple personal records as well as season bests.

On a fine sunny day, the Bulldogs scored in 15 out of 17 events.

CHELSEA BOYS TRACK

Perfect finish for Bulldogs

By Terry Jacoby
Heritage Media

The Chelsea boys' track team took a big leap towards a Southeastern title and remained undefeated on the season with a 93-44 victory over host Lincoln last Tuesday.

"It was a blustery day in Ypsilanti, but we came out with a decisive victory versus Lincoln, keeping us in first place in the SEC White and unbeaten on the season," Chelsea coach Eric Swager said.

"We methodically took care of business with guys competing hard and preparing well for each event. It was a nice boost when the throwers took 17 out of a possible 18 points."

The Bulldogs won several close events including Christian Vosters in the long jump (a PR 19 feet), Mason Borders in the high jump (a PR 5-10); Austin Horn in the two-mile run (a PR 11:03); and Luke Oliver (first, 52.61) and Zach Rabbitt (second, 55.52) in the 400 meters.

"We also had a bunch of non-scorers continue to improve," Swager said. "As I told the guys, as long as we learn something from each meet, and use it to improve, I will be pleased with the progress."

Borders also took first in both the 300 hurdles (42.1) and the 110 hurdles (15.9). Oliver also took first in the 100 meters (11.9).

Chelsea dominated in the field events. The Bulldogs swept the shot put with David Slusser taking first (42-10), Kirk Olsen in second and Richard Menge in third. Slusser also won the discus (123-3) with Olsen in second (100-1).

Mike Hovater won the pole vault (11 feet) with Peter Riemenschneider in third (9-6).

August Pappas won the 1600 run in 4:39 with Bryce Bradley in second (4:58). Bradley won the 800 run in 2:11 with Rabbitt in third (2:18).

Jack Abernethy was third in the 3200 run and Colton Dennis was third in the 200 meters.

Pappas sets record

Friday was a "fine evening for running and great competition in many events," said Swager as the Bulldogs competed in the Mason Invitational. Mason won the event with 142 points, edging the Bulldogs who finished with 135 points. Saginaw Heritage came in third (86) in the eight-team tournament.

"We came very close to winning the whole thing, but a few miscues in field

events and relays cost us in the overall points race," he said. "However, in the last part of the meet, we went crazy with a ton of stellar performances."

The highlight had to be Pappas' school record in the 3200 run with a time of 9:16.63.

"He battled the best in the state, and edged Saginaw Heritage's Evan Chiplock by 0.3 seconds with a furious kick," Swager said.

August broke Ian Girard's record from five years ago, and now August has the fastest 3200 time in the state - any class.

Borders moved to No. 2 on Chelsea's career 300 hurdle list (39.6) and No. 3 on the 110 hurdles list (14.84) with some great efforts. He also anchored the 1600 relay to the team's fastest time in about five years in that event.

Oliver's 400 was a lifetime best, and Christian Vosters was rock-solid, winning four medals.

"In spite of all the great efforts, we still have room for improvement," Swager said. "I told the team that to win meets like this, all events have to execute flawlessly. It is a work in progress, but we still have a few weeks before the regional meet. This continues to be a fun and rewarding season."

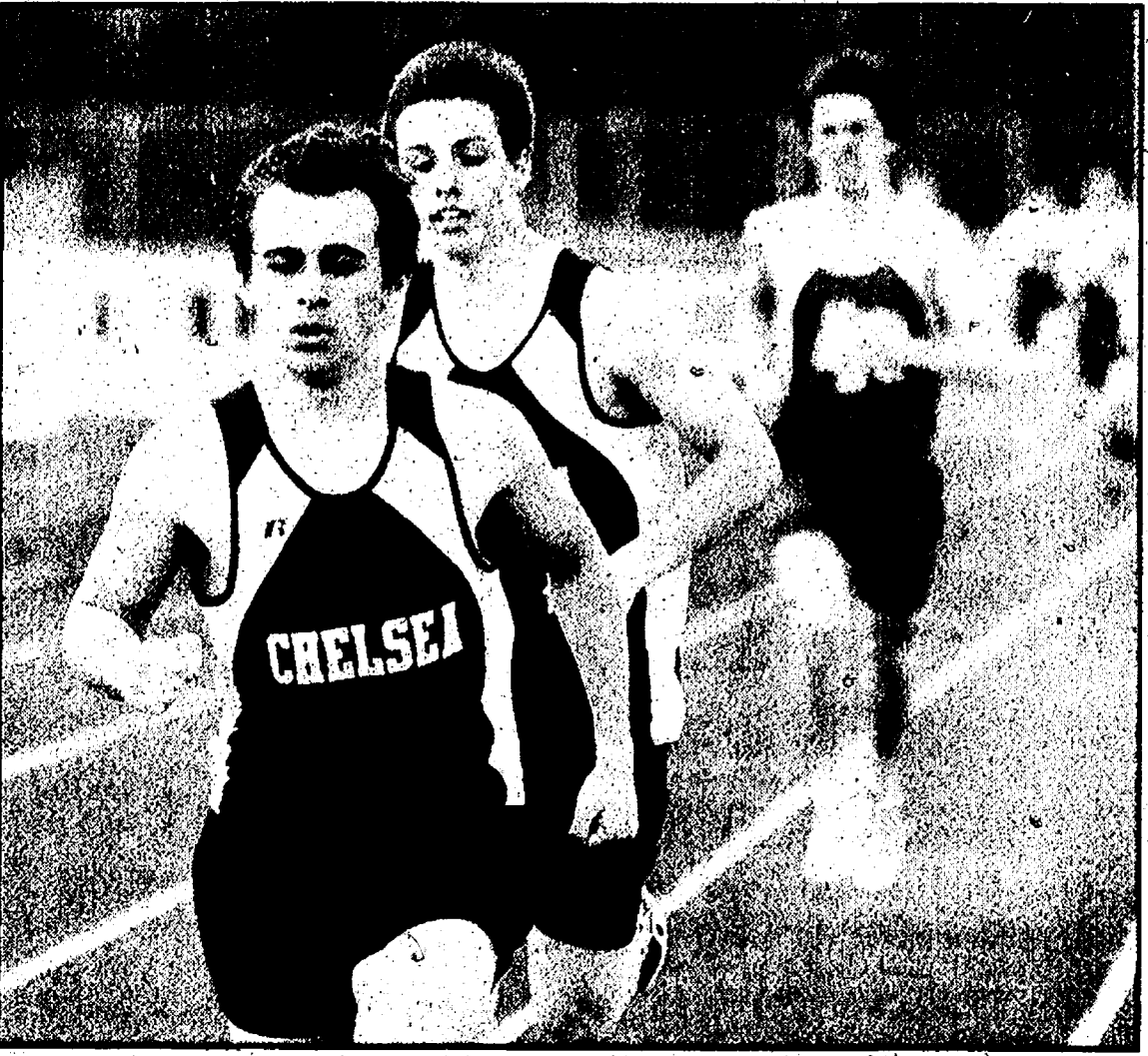

Photo by Tom Perkins

Chelsea's Bryce Bradley helps lead the Bulldogs to another first-place finish.

Bulldogs right on course

The Chelsea golf team played in the Pinckney Invitational on Saturday.

"With the conditions a little better than we have experienced all year, our scoring improved a little," said Chelsea coach Joe Ewald. "Not nearly enough, but a step in the right direction. The highlight of the day was Bourke Lodewyk providing us with a solid second score, now we just need to find a third and fourth."

Pinckney won their own Invitational with a 304.

Golf

Chelsea finished with a score of 336. Scoring for Chelsea were Mason Wagner (78), Lodewyk (80), Wesley Mitchell (88), Dylan Laidlaw (90) and Neil Clapperton (90).

Last Monday the Bulldogs were invited to play an invitational on the North Course at Oakland Hills, hosted by Birmingham Seaholm.

"It was too bad to be treated to playing Oakland Hills, and then have to play in the most

miserable conditions of the year, it was windy and cold and rained the entire day," Ewald said. "We should be used to those conditions by now, but it doesn't make it a lot of fun."

Chelsea shot a 341, tying its best of the year. "But we are still about 20 shots from where we need to be," Ewald said. "I expect the improved scoring to come with some improved weather."

Scoring for Chelsea were Wagner (77), Lodewyk (87), Taylor Redmond (88) and Cooper Nickels (89).

Chelsea JV soccer team splits two

The Chelsea JV soccer team played visiting Parma Western to a scoreless tie last Friday.

"After our first loss, we were very fired up to play our best against Parma and the girls did an excellent job the entire game," Chelsea coach Kirsten Smart said. "We ended the first half with a tie. We talked about playing our hardest, even if we were scored on. Even at the end of the game the girls played outstanding. They were fatigued from the back-to-back games, but were able to dominate the play."

Hannah Noble, a freshmen midfielder, and Maddie Powell, a freshmen defender, really stood out in this game. Michelle Flaughter, a sophomore, was in goal for the

Bulldogs. "Flaughter is doing very well and she can send the ball all the way to the half for our forwards to have a quick counter," Smart said.

Last Thursday, the Bulldogs fell 2-0 to host Skyline.

"The first half we were playing very well together," Smart said. "Our defensive line, Sarah Schultz, Autumn Johnson, Molly Merkel and Maddie Powell, did an outstanding job. With the help of Flaughter, Skyline wasn't able to make any successful shots. Flaughter was aggressive this game. She made some exciting diving saves."

Zoe Proegler, Emma Mathis, Hannah Noble, Anyssa Marsh and Nikki Liedel all played well for the Bulldogs.

Neighborhood run!

Photos by Burrill Strong

Track & field teams take on rival Dreadnaughts

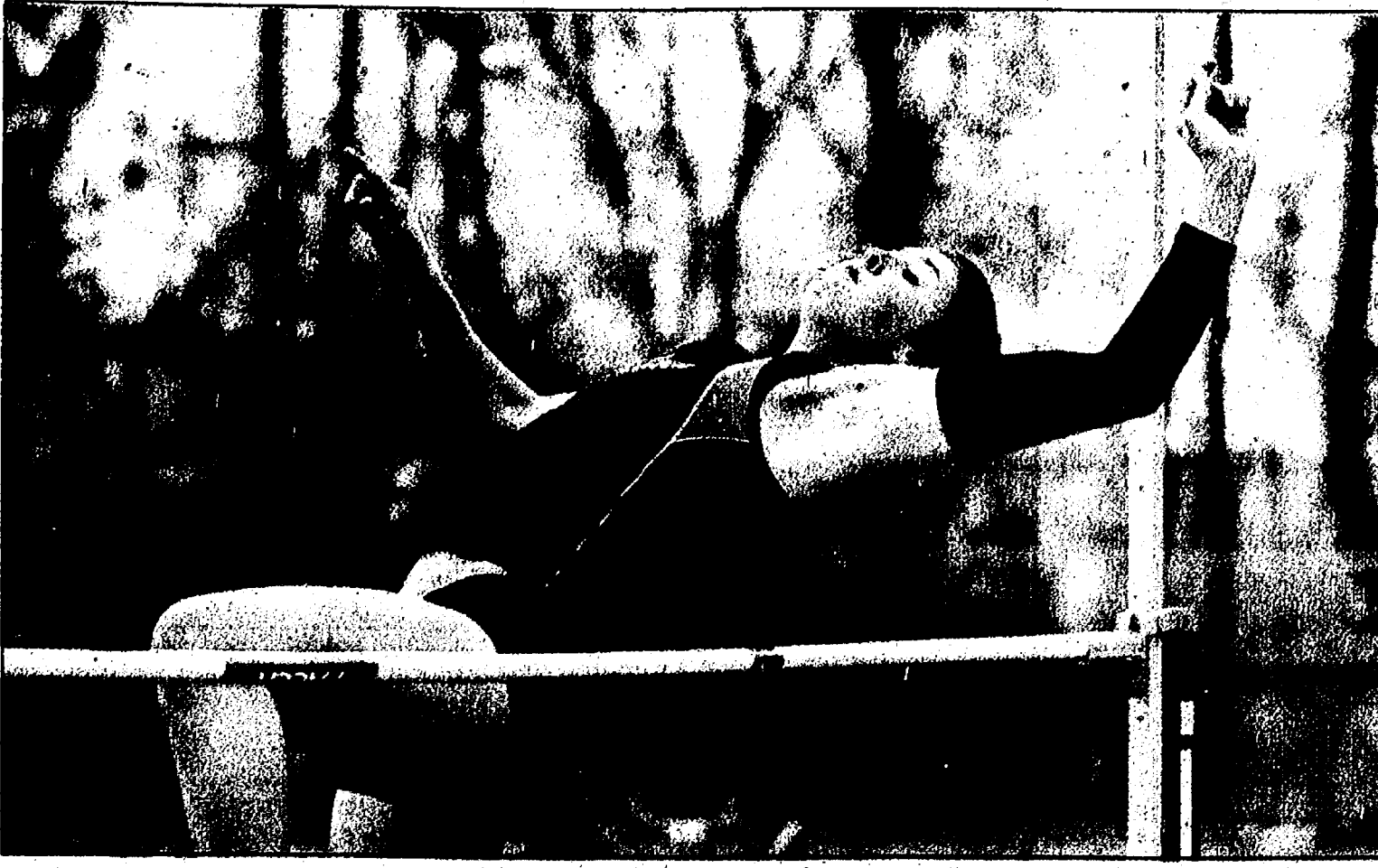

Chelsea's Lauren Dark goes to clear the bar in the high jump.



Shane McGrath



Chelsea coach Eric Swager was quite busy last Tuesday.



Chelsea's Jessi Battaglia (left) and Dexter's Elise Dombkowski.



Jacob Stubbs, Avery Ostentowski and Graham Parkinson

AccuWeather.com

Thursday	Thu. night	Friday	Saturday	Sunday	Monday	Tuesday	Wednesday
A couple of showers	A shower in the evening	Showers possible	Mostly cloudy	Mostly cloudy and warm	A thunderstorm possible	Partly sunny	Mostly sunny and warm
68° to 74°	49° to 55°	70° to 76° 50° to 56°	74° to 80° 55° to 61°	76° to 82° 51° to 57°	74° to 80° 48° to 54°	70° to 76° 56° to 62°	79° to 85° 48° to 54°

SEVEN-DAY FORECAST FOR WASHTENAW COUNTY

NATIONAL OUTLOOK

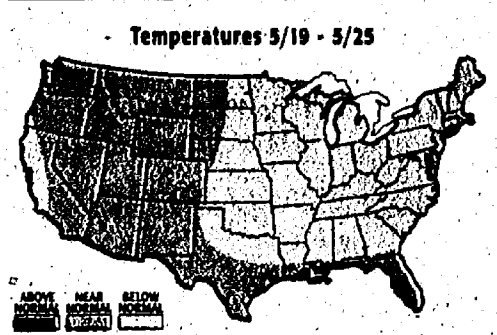

ALMANAC

Statistics for the week ending Monday, May 16

Temperatures:
 High/Low for the week 84°/42°
 Normal high/low 70°/47°
 Average temperature 60.1°
 Normal average temperature 58.3°

Precipitation:
 Total for the week 1.36"
 Total for the month 1.51"
 Total for the year 13.10"
 Normal for the month 1.53"
 Normal for the year 11.95"

PAST WEEK'S TEMPS

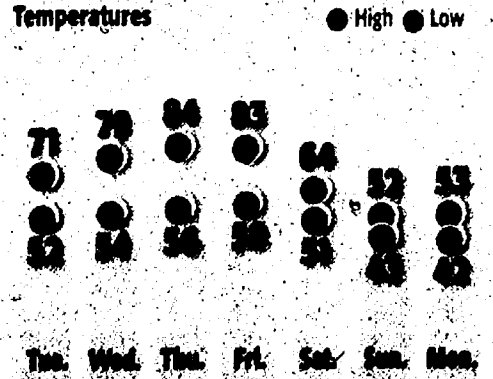

THIS WEEK'S CONDITIONS

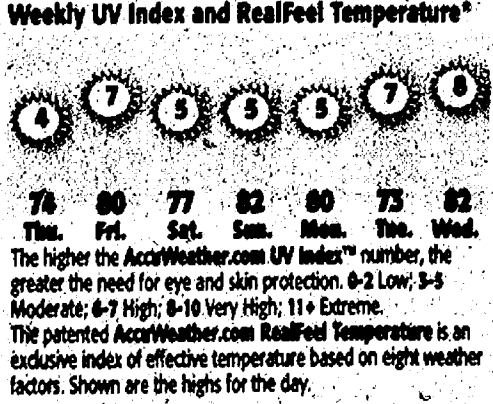

RIVER LEVELS

As of 7 a.m. Monday	Flood stage	Current stage
Deer Creek		
Dearborn Heights		2.74 ft
Huron River		
Ann Arbor	16 ft	13.72 ft
Malletts Creek		
Ann Arbor		3.62 ft
Mill Creek		
Deer	12 ft	7.62 ft
River Raisin		
Manchester		4.16 ft

LAKE LEVELS

Lake	Normal	Current
Lake Erie	500.11 ft	573.56 ft
Lake St. Clair	575 ft	574.79 ft

THE REGION

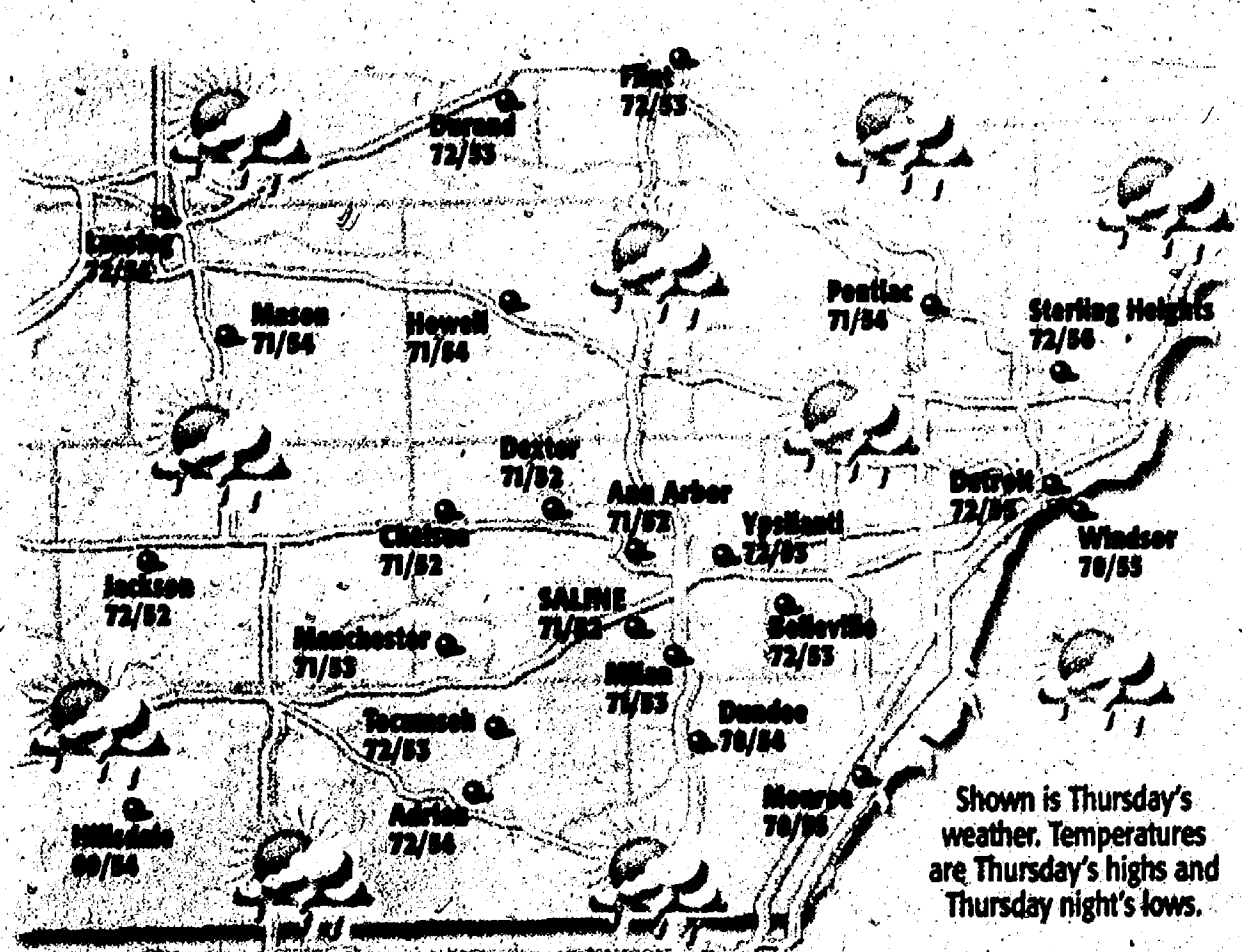

REGIONAL CITIES

City	Wed.	Thu.	Fri.	Sat.	City	Wed.	Thu.	Fri.	Sat.
Adrian	68/54/sh	72/54/sh	76/56/sh	78/60/c	Marquette	66/50/sh	68/47/sh	71/52/sh	73/53/c
Ann Arbor	66/51/sh	71/52/sh	73/53/sh	77/58/c	Midland	67/55/sh	72/52/sh	75/54/sh	77/57/c
Battle Creek	69/54/sh	72/54/sh	75/59/sh	78/62/c	Mustang	64/51/sh	67/51/sh	72/54/sh	76/57/c
Bay City	68/54/sh	72/52/sh	76/54/sh	78/58/c	Pontiac	66/54/sh	71/54/sh	73/55/sh	78/60/c
Dearborn	65/56/sh	72/53/sh	74/57/sh	78/60/c	Port Huron	63/53/sh	73/51/sh	70/50/sh	76/55/pc
Flint	66/55/sh	72/53/sh	75/54/sh	78/59/c	Saginaw	67/54/sh	72/53/sh	76/54/sh	78/57/c
Grand Rapids	68/55/sh	71/54/sh	76/58/sh	79/59/c	Sault Ste. Marie	68/52/c	72/49/sh	72/51/sh	70/51/c
Kalamazoo	68/55/sh	73/54/sh	76/59/sh	79/61/c	Sturgis	68/53/sh	70/54/sh	76/58/sh	78/61/c
Lansing	68/55/sh	72/54/sh	73/57/sh	78/60/c	Traverse City	68/53/sh	70/49/sh	74/51/sh	73/53/c
Livonia	65/55/sh	72/55/sh	75/57/sh	78/62/c	Warren	66/56/sh	72/56/sh	74/58/sh	79/63/c

SUN AND MOON

The Sun	Rise	Set	The Moon	Rise	Set	Last	New	First	Full
Thursday	6:11 a.m.	8:53 p.m.	Thursday	11:33 p.m.	7:56 a.m.				
Friday	6:10 a.m.	8:54 p.m.	Friday	none	9:01 a.m.				
Saturday	6:09 a.m.	8:55 p.m.	Saturday	12:17 a.m.	10:07 a.m.				
Sunday	6:07 a.m.	8:57 p.m.	Sunday	12:53 a.m.	11:12 a.m.				
Monday	6:07 a.m.	8:57 p.m.	Monday	1:23 a.m.	12:15 p.m.				
Tuesday	6:07 a.m.	8:58 p.m.	Tuesday	1:49 a.m.	1:16 p.m.				
Wednesday	6:06 a.m.	8:58 p.m.	Wednesday	2:13 a.m.	2:16 p.m.	May 24	Jun 1	Jun 8	Jun 15

Precipitation 5/19 - 5/25

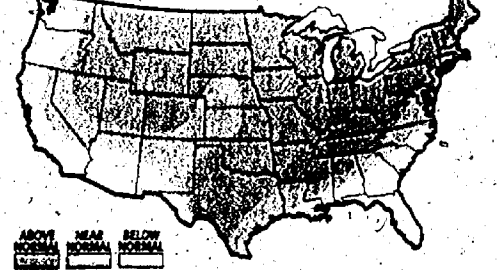

NATIONAL CITIES

City	Thu.	Fri.	Sat.
Atlanta	80/61/s	87/65/s	88/66/s
Boston	59/55/sh	63/55/sh	67/55/c
Chicago	67/52/sh	73/59/pc	75/61/c
Cincinnati	73/52/pc	81/60/pc	83/63/c
Cleveland	69/52/t	71/53/sh	78/62/pc
Dallas	83/73/pc	90/70/t	90/72/t
Denver	57/41/r	67/44/c	72/45/pc
Honolulu	86/73/s	88/74/s	88/74/s
Houston	87/74/pc	91/75/pc	91/73/pc
Kansas City	75/64/t	77/62/t	82/62/t
Las Vegas	77/65/s	83/69/s	86/70/s
Los Angeles	69/56/s	69/56/pc	67/56/pc
Miami	87/76/s	88/74/s	88/75/s
Minneapolis	72/56/pc	75/59/r	79/60/c
New Orleans	85/70/pc	87/73/s	88/73/s
New York City	71/58/r	72/57/t	76/60/pc
Orlando	88/67/s	90/68/s	90/69/s
Philadelphia	74/56/t	75/56/t	77/58/pc
Phoenix	80/65/s	87/67/s	90/69/s
Pittsburgh	70/56/t	74/54/t	78/58/pc
St. Louis	77/63/pc	83/67/c	85/66/t
San Francisco	62/51/s	62/51/s	61/50/pc
Seattle	71/46/pc	72/48/pc	64/48/c
Wash., DC	74/60/t	77/59/t	81/64/pc

WORLD CITIES

City	Thu.	Fri.	Sat.
Athens	70/63/pc	78/63/s	79/64/pc
Berlin	75/58/pc	73/57/sh	75/58/sh
Buenos Aires	68/54/s	70/55/pc	70/59/pc
Cairo	93/67/s	89/65/s	86/64/s
Calgary	65/41/pc	67/46/c	66/48/c
Hong Kong	85/77/t	82/78/t	84/78/t
Jerusalem	78/56/s	75/51/pc	71/50/s
Johannesburg	69/46/pc	66/46/pc	68/45/s
London	64/48/pc	66/50/pc	66/52/pc
Mexico City	84/57/pc	76/54/t	74/52/t
Montreal	68/57/sh	70/57/sh	72/57/pc
Moscow	65/51/s	68/53/pc	68/57/pc
Paris	76/54/pc	79/57/pc	83/60/pc
Rio de Janeiro	74/63/sh	72/65/t	75/67/sh
Rome	76/55/s	76/58/c	80/60/pc
Seoul	69/58/r	68/50/r	73/51/pc
Singapore	85/78/t	86/78/t	87/77/r
Sydney	70/47/pc	71/48/s	71/51/s
Tokyo	76/61/s	76/62/s	78/64/s
Warsaw	75/56/pc	76/57/sh	70/51/sh

BORDERS

FROM PAGE 1-B

pretty simple reason. It's what he was best at compared to the other events. "Yeah, I tried a lot of the different events but I wasn't as fast," he said. "I guess hurdles was my calling."

It may have been his calling, but he helped make it happen by hard work and determination.

"It's not too difficult to practice," he said. "Hurdles is a lot of form especially with your trail leg. It takes a lot with your lead leg too but just running fast usually gets the job done."

Borders encourages youngsters to head over to the track and give hurdles a shot. "We usually leave a few hurdles out so younger kids can come over and try," he said. "There are ways they can practice."

Borders has been a three-sport standout at Chelsea High School. After helping lead the Bulldogs to the state playoffs in football, he was a key player on the varsity basketball team. He will be going to Ferris State University to play football this fall. And like he did for the Bulldogs, Borders will line up at wide receiver at Ferris.

"I also thought about walking on and running track, but I decided to just play football," he said. "But who knows, I still may end up running track."

DAHL

FROM PAGE 1-B

believe we can end the season on a high note." Dahl also has been hitting the high notes in the classroom.

"I am trying to excel in my studies and maintain my grade-point average, as I am a member of the National Honor Society," she said. "I have been considering a few colleges, but have not made a final decision yet. I hope to pursue

sudoku solutions

3	7	6	5	2	9	4	8	1
8	2	4	1	7	6	3	9	5
1	9	5	3	8	4	2	7	6
2	5	8	6	4	3	9	1	7
7	3	1	2	9	8	5	6	4
6	4	9	7	1	5	8	3	2
9	1	3	4	5	7	6	2	8
4	8	7	9	6	2	1	5	3
5	6	2	8	3	1	7	4	9

BEGINNER

5	2	6	9	8	7	1	3	4
7	3	9	4	1	6	2	5	8
4	5	8	2	5	9	1	8	7
1	4	3	6	9	1	8	2	7
8	9	2	7	3	4	6	1	5
6	7	1	8	2	5	3	4	9
9	8	5	1	4	7	6	3	2
2	6	4	3	7	8	5	9	1
3	1	7	5	6	9	4	8	2

INTERMEDIATE

physical or occupational therapy."

The daughter of Mike and Robin Dahl, Danielle is "concentrating on staying healthy so I can improve my current track time."

In the summer, she runs the Crystal Lake team marathon with a group of

her friends and hopes to participate in the Great Lakes relay race this year.

And, of course, continue to train. "Currently we run daily," she said. "I have been running year round, through our winter running club which my friends and I formed a 4x800 team

called 'Possum Nuggets' and placed sixth in the state. Due to coach (Eric) Swager's training methods, I have been improving my times and hopefully I will continue to improve."

And that means writing and rewriting the record books.

Washtenaw County Legal Notice

Washtenaw County Purchasing Division on behalf of Washtenaw County Parks & Recreation Commission is issuing a sealed RFP for design services related to the development of plans for the construction of improvements to the Water Park at Rolling Hills County Park. There will be a Mandatory Prebid meeting at the site located at 7650 Stony Creek Road in Ypsilanti Township, Washtenaw County, on June 3, 2011 at 3:00 p.m. starting from the Park Headquarters. Detailed specifications may be obtained at the Washtenaw County Finance/Purchasing Department located at 220 North Main Street, Room B-35, Lower Level, Ann Arbor, MI 48104. RFP #808 Due Wednesday, June 15, 2011 by 2:00 PM local time. For more information, please call (734) 222-6760 or log onto our website at <http://bids.washtenaw.org> and click on "open bids".

Publish May 19, 2011

DEXTER TOWNSHIP PLANNING COMMISSION MEETING NOTICE

Tuesday, May 24, 2011 AT 7:00 P.M. AT DEXTER TOWNSHIP HALL 6880 DEXTER-PINCKNEY RD. DEXTER, MI 48130

AGENDA

Master Plan (Possible Action)

John Shea, Chairperson
Dexter Township Planning Commission

Publish May 19, 2011

SCIO TOWNSHIP BOARD OF TRUSTEES SYNOPSIS MAY 10, 2011

The meeting was called to order at 7:00 pm by acting Chair Dick DeLong at 827 N. Zeeb Road.

Present: Clark Hedberg, Palmer, DeLong, Knowles, Read

Absent: Green

Approved resolution pledging full faith & credit of the Township for Special Assessment District (SAD) financing for the Uplands of Scio subdivision street reconstruction.

Approved May invoices to be paid as presented.

Adjourned at 8:13 pm.

Nancy C. Hedberg, Clerk
Scio Township

Publish May 19, 2011

SCIO TOWNSHIP BOARD OF TRUSTEES SYNOPSIS FEBRUARY 22, 2011

The meeting was called to order at 7:00 pm by Supr. Clark at 827 N. Zeeb Road.

Present: Clark, Hedberg, DeLong, Green, Read, Palmer (arrive late)

Absent: Knowles

Approved engaging the services of William M. Thacker, Attorney at Law.

Approved change in workman's compensation insurance carriers.

Approved to amend Section 22-21 of the Township Ordinances, as #2011-01.

Approved transfer of Class C liquor license to 3000 Jackson Road.

Approved change to the Scio Land Preservation Commission's Bylaws.

Approved charitable contribution of property from MJU Properties III LLC to the Township.

Approved resolution supporting the process to form a regional Fire Department.

Approved February invoices to be paid as presented.

Adjourned at 7:32 pm.

Nancy C. Hedberg, Clerk
Scio Township

Publish May 19, 2011

DEXTER VILLAGE COUNCIL SYNOPSIS OF ACTION TAKEN AT THE REGULAR MEETING MONDAY, APRIL 25 2011

CALL TO ORDER AND PLEDGE OF ALLEGIANCE
The meeting was called to order at 7:31 PM by President Keough at the Dexter Senior Center, 7720 Ann Arbor Street in Dexter, Michigan.

ROLL CALL: President Keough, Carson, Cousins, Fisher, Semifero, Smith, Tell.

APPROVAL OF THE MINUTES
Motion Smith: support Fisher to approve the minutes of the Regular Council Meeting of April 11, 2011 with corrections.
Unanimous voice vote for approval with Trustee Tell absent.

APPROVAL OF THE AGENDA
Motion Smith: support Semifero to approve the agenda with the inclusion of additional information under item #1, Old Business - Medical Marihuana.
Unanimous voice vote for approval with Trustee Tell absent.

REPORTS
Motion Carson: support Fisher to set a Public Hearing for May 9 on the omitted items from the Chapter 54 - Traffic and Vehicle Ordinance.
Ayes: Cousins, Fisher, Smith, Semifero, Carson and Keough Nays: None

Consent Agenda
Motion Carson: support Semifero to set three (3) Public Hearings on June 13, 2011 for the 2011 Water/Sewer/Refuse Rates, the 2011 Millage Rates, and the 2011-2012 Budget.
Ayes: Cousins, Fisher, Carson, Cousins, Smith and Keough Nays: None

Consent Agenda
Motion Carson: support Cousins to approve the 2010-2011 Budget Amendments.
Ayes: Cousins, Cousins, Smith, Fisher, Semifero and Keough Nays: None

Consent Agenda
Motion Fisher: support Semifero to change the Municipal Employees' Retirement System (MERS) benefit to a 2.25% multiplier to a 2% multiplier effective July 1, 2011.
Ayes: Carson, Cousins, Fisher, Smith, Semifero and Keough Nays: None

Consent Agenda
Motion Fisher: support Cousins to change the Municipal Employees' Retirement System (MERS) benefit to a 5% employee contribution effective July 1, 2012.
Ayes: Cousins, Fisher, Smith, Semifero, Carson and Keough Nays: None

Consent Agenda
Motion Semifero: support Smith to approve the As Needed Contractual Service contract with First Tech for an amount not to exceed \$1,000 retroactive to April 11, 2011.
Ayes: Smith, Semifero, Carson, Fisher, Cousins and Keough Nays: None

Consent Agenda
Motion Cousins: support Carson to pay \$1000 earnest money on the purchase of 6077 Forest Street, Dexter.
Ayes: Carson, Cousins, Fisher, Smith, Semifero and Keough Nays: None

Consent Agenda
Motion Smith: support Semifero to adjourn at 8:20 PM.
Unanimous voice vote for approval with Trustee Tell absent.

Respectfully submitted, Carol J. Jones, Clerk, Village of Dexter
Approved for Filing May 20, 2011
The minutes in their entirety may be viewed at the Village Office at 8123 Main Street, Dexter MI or online at www.villageofdexter.org

Publish May 19, 2011

CITY OF CHELSEA REGULAR COUNCIL MEETING Tuesday, April 26, 2011 Washington Street Education Center

Call to Order
Pledge of Allegiance
Approval of Agenda
MOVED Hammer SECONDED Albertson to approve minutes, bills, and temporary traffic control orders as presented. All Ayes. Motion Carried.

Approval of Regular Agenda
MOVED Holmberg SECONDED Feeney to approve the regular agenda with the removal of item-one, Citizen Agenda item and addition of Planning Commission Appointment to item 7. All Ayes. Motion Carried.

Council Business
1. Koch Citizen Agenda Item - Request for Section 32-218 Item was requested to be removed.
2. Chelsea Milling Public Hearing Request
MOVED Feeney SECONDED Hammer to set the public hearing to review the application for Industrial Facilities Tax Exemption for CHELSEA MILLING COMPANY for Tuesday, May 24, 2011. All Ayes. Motion Carried.
3. Electric Building Asset Transfer
MOVED Martinez-Kratz SECONDED Albertson to transfer \$239,160.00 (the water department's appraised share) of the Electric department land and building in the Chelsea Industrial Park and complete necessary budget amendments to reflect that transaction. All Ayes. Motion Carried.
4. Police Vehicle Purchase
MOVED Albertson SECONDED Martinez-Kratz to approve the resolution to authorize the City Manager to execute this agreement on behalf of the City of Chelsea and hereby accepts and binds the City of Chelsea to the terms and conditions of this agreement. All Ayes. Motion Carried.
5. Electric Backfeed Relay Purchase (discussion only)
6. Orange Bag Bid Request
MOVED Albertson SECONDED Holmberg to accept the bid from Resourceful Bag & Tag for the purchase of 75,000 stickers in the amount of \$2,025. Motion withdrawn, second withdrawn.
MOVED Albertson SECONDED Martinez-Kratz to accept the bid from Resourceful Bag & Tag for the purchase of 75,000 33 gallon orange City of Chelsea Bags in the amount of \$13,620. All Ayes. Motion Carried.
7. DDA Appointments
MOVED Feeney SECONDED Albertson to approve Mayor Lindauer's recommendation to appoint Kathy Finger to the DDA for the remainder of the term expiring in 2014 and to appoint Tim Merket to the remainder of the term expiring in 2012, and to appoint Melissa Johnson to fill the vacancy on the Planning Commission by the resignation of Casey Blair. All Ayes. Motion Carried.

ADJOURNMENT
MOVED Hammer SECONDED Anderson to adjourn at 8:20 pm. All Ayes. Motion Carried.

Approved: May 10, 2011
NOTE: This is only a synopsis of the Regular Council Meeting. The minutes in their entirety may be viewed at the Clerk's Office at 305 S. Main St., Chelsea, MI or online at www.cityofchelsea.org

Respectfully submitted, Terri Royal, Clerk
Publish May 19, 2011

MEETING NOTICE Dexter Township Zoning Board of Appeals will meet On Tuesday, June 7, 2011 at 6:00 p.m. at the Township Hall, 6880 Dexter-Pinckney Rd. Dexter, MI 48130

Members of the public may appear at the public hearing in person or by counsel. Written comments may be sent to Dexter Township Hall, 6880 Dexter-Pinckney Road, Dexter, MI 48130, and must be received by 12:00 p.m. (noon) on Tuesday, June 7, 2011.

AGENDA ITEMS

Agenda Item: #1	Appeal Number: 11-ZBA-739	Applicant: Bonnie Stakor (owner and applicant)
Property Tax ID: 04-11-100-014	Property Address: 8655 Stinchfield Woods Rd., Pinckney, MI 48169	
Purpose of Variance Request(s): To construct 5-foot high fence in the front yard setback area. The Zoning Ordinance permits a maximum height of 3 feet in the front yard setback area.		
Agenda Item: #2	Appeal Number: 11-ZBA-740	Applicant: Al & Marilyn Gliczek (owners and applicants)
Property Tax ID: 04-03-228-009	Property Address: 9389 Anne Drive, Pinckney, MI 48169	
Purpose of Variance Request: To construct a deck within the required 50-foot front yard setback from Silver Lake.		
Agenda Item: #3	Appeal Number: 11-ZBA-741	Applicant: North Lake United Methodist Church
Property Tax ID: 04-18-380-010	Property Address: 14111 N. Territorial Rd., Chelsea, MI 48118	
Purpose of Request: Administrative Review. A request to appeal the Zoning Administrator's decision, per the standards of the Zoning Ordinance, to require Planning Commission review of a site plan and Zoning Board of Appeals review of a variance for a proposed steeple.		

Publish May 19, 2011

NOTICE TO TAXPAYERS AND ELECTORS OF THE VILLAGE OF DEXTER, COUNTY OF WASHTENAW, MICHIGAN, AND THE USERS OF THE VILLAGE'S WATER SUPPLY SYSTEM OF INTENT TO ISSUE BONDS AND THE RIGHT OF REFERENDUM RELATING THERETO

PLEASE TAKE NOTICE that the Village of Dexter, County of Washtenaw, State of Michigan (the "Village"), intends to issue and sell revenue bonds pursuant to Act 94, Public Acts of Michigan, 1933, as amended, in an amount not to exceed One Million Three Hundred Thousand Dollars (\$1,300,000). In one or more series for the purpose of paying all or part of the cost of acquiring and constructing additions, extensions and improvements to the Village's water supply system, including water main replacements, together with all necessary interests in land, rights of way and all appurtenances and attachments therefor, to serve the users of the system.

SAID BONDS will be payable in annual installments not to exceed thirty (30) in number and will bear interest at the rate or rates to be determined at a public or private sale but in no event to exceed the maximum rate permitted by law on the balance of the bonds from time to time remaining unpaid.

SOURCE OF PAYMENT OF REVENUE BONDS
THE PRINCIPAL OF AND INTEREST ON SAID REVENUE BONDS SHALL BE PAYABLE solely from the revenues received by the Village from the operations of said water supply system, unless the Village Council determines to sell the bonds to the Michigan Finance Authority and to secondarily pledge revenue sharing to be received by the Village and/or the limited tax full faith and credit of the Village. Said revenues will consist of rates and charges that may from time to time be revised to provide sufficient revenues to provide for the expenses of operating and maintaining the system, to pay the principal of and interest on said bonds and to pay other obligations of the system.

ALTERNATE SOURCE OF PAYMENTS IN THE EVENT BONDS ARE ADDITIONALLY SECURED BY THE LIMITED TAX FULL FAITH AND CREDIT OF THE VILLAGE
IN THE EVENT THAT THE VILLAGE COUNCIL DEEMS IT DESIRABLE TO SELL SAID BONDS TO THE MICHIGAN FINANCE AUTHORITY, THE VILLAGE MAY PLEDGE FOR THE PAYMENT OF THE BONDS MONEY RECEIVED OR TO BE RECEIVED BY THE VILLAGE DERIVED FROM IMPOSITION OF TAXES BY THE STATE AND RETURNED OR TO BE RETURNED TO THE VILLAGE AS PROVIDED BY LAW, except for money the use of which is prohibited for such purposes by the State Constitution. The Village may enter into an agreement providing for the payment of taxes, which taxes are collected by the State and returned to the Village as provided by law, to the Authority or a trustee, and such funds may be pledged for the payment of the bonds.

IN ADDITION TO THE FOREGOING, IN CASE OF INSUFFICIENCY OF SAID REVENUES, OR IN CERTAIN OTHER CIRCUMSTANCES IN WHICH THE VILLAGE MAY PLEDGE AS ADDITIONAL SECURITY FOR THE BONDS THE LIMITED TAX FULL FAITH AND CREDIT OF THE VILLAGE, THE PRINCIPAL OF AND INTEREST ON THE BONDS MAY BE PAYABLE FROM THE GENERAL FUNDS OF THE VILLAGE OR, IF NECESSARY, FROM AD VALOREM TAXES LEVIED UPON ALL TAXABLE PROPERTY IN THE VILLAGE, SUBJECT TO APPLICABLE STATUTORY AND CONSTITUTIONAL TAX RATE LIMITATIONS

RIGHT OF REFERENDUM
THE REVENUE BONDS WILL BE ISSUED WITHOUT A VOTE OF THE ELECTORS UNLESS A PETITION REQUESTING SUCH A VOTE SIGNED BY NOT LESS THAN 10% OF THE REGISTERED ELECTORS RESIDING WITHIN THE BOUNDARIES OF THE VILLAGE IS FILED WITH THE VILLAGE CLERK OF THE VILLAGE, 8140 MAIN STREET, DEXTER, MICHIGAN 48130, WITHIN FORTY-FIVE (45) DAYS AFTER PUBLICATION OF THIS NOTICE. IF SUCH PETITION IS FILED, THE BONDS MAY NOT BE ISSUED WITHOUT AN APPROVING VOTE OF A MAJORITY OF THE QUALIFIED ELECTORS RESIDING WITHIN THE BOUNDARIES OF THE VILLAGE VOTING THEREON.

THIS NOTICE is given pursuant to the requirements of Section 33, Act 94, Public Acts of Michigan, 1933, as amended.

Carol Jones, Village Clerk
Village of Dexter

Publish May 19, 2011

NOTICE OF PUBLIC HEARING VILLAGE OF DEXTER PLANNING COMMISSION ORDINANCE AMENDMENT

Pursuant to Michigan Public Act 207 of 1921, as amended, notice is hereby given that the Village of Dexter Planning Commission will hold a public hearing on Monday, June 6, 2011 at 7:30 pm at the Dexter Senior Center, 7720 Ann Arbor Street, to hear public comment on the proposed amendments to Article 2, Definitions and Article 3, General Provisions, of the Village of Dexter Zoning Ordinance to address the Michigan Medical Marihuana Law of 2008. The following is proposed:

Article 2 Add:
Medical Marihuana Home Occupation: Means the cultivation of medical marihuana by a registered primary caregiver as defined in Sec. 3 of the Act, MCL 333.26423(g), within a dwelling unit that is the registered primary caregiver's primary residence and which cultivation is in conformity with the restrictions and regulations contained in the Act, as amended and in the MDCH Administrative Regulations.

Medical Marihuana Home Use: Means a dwelling unit that is the primary residence of a qualifying patient, as defined in Sec. 3 of the Act, MCL 333.26423(h), who is registered with the Department of Community Health (MDCH). In his or her primary residence, a registered qualifying patient may lawfully cultivate medical marihuana for him or herself in accordance with the Michigan Medical Marihuana Act of 2008 and the MDCH Administrative Rules, as amended. In his or her primary residence, a registered qualifying patient may receive assistance from his or her primary caregiver with whom the registered qualifying patient is connected to through the MDCH registration process pursuant to MCL 333.26428(d) in accordance with the Michigan Medical Marihuana Act of 2008 and the MDCH Administrative Rules, as amended.

Article 3, Section 3.05 Amend to the following:
A. A home occupation may be permitted in a single-family detached dwelling within a zoning district where such dwelling is permitted, subject to the following conditions:
(1) Application and approval of the home occupation is received from the Village of Dexter in accordance with this section.
(2) Certain uses by the nature of their operation have a pronounced tendency to increase in intensity beyond the limits permitted for home occupations, thereby impairing the reasonable use and value of surrounding residential properties. Therefore, the following uses shall not be permitted as home occupations: medical care services (unless otherwise permitted by law and Village ordinance), mortuaries, funeral homes, tea rooms (cafe & coffee houses), antique shops, restaurants, private clubs, veterinary clinics, animal grooming establishments, barbers shops or beauty parlors with more than one stylist, clinics or hospitals, commercial stables or kennels, real estate offices, restaurants, vehicle repair or painting shops, retail sales, landscape installation and maintenance businesses, snow removal businesses, construction contractors, trailer rentals, funeral homes, nursing homes, private clubs, adult regulated uses and repair shops
(3) Bed & Breakfast operations shall be permitted to prohibit officers related to the administration of construction contracting, landscaping, maintenance, or snow removal businesses. Note, this list does not include every use that is prohibited as a home occupation.
(4) The use of the dwelling unit for a home occupation shall be clearly incidental and subordinate to its use for residential purposes, and not more than one-quarter (25%) of the floor area of the dwelling unit may be used for the purposes of the home occupation or for storage purposes in conjunction with the home occupation.
(5) A home occupation shall be conducted completely within the principal structure.
(6) There shall be no change in the outside appearance of the structure or premises, or other visible evidence of conduct of such home occupation, and there shall be no external or internal alterations not customary in residential areas including the expansion of off-street parking areas in excess of residential standards.
(7) No article shall be sold or offered for sale on the premises except such as is primarily produced within the dwelling.
(8) A home occupation shall not create noise, dust, vibration, smell, smoke, glare, electrical interference, wireless communications interference, fire hazard, or any other hazard or nuisance to any greater or more frequent extent than would normally be generated in a similarly zoned residential district.
(9) Signs not customarily found in residential areas shall be prohibited. However, one (1) non-illuminated name plate, not more than two (2) square feet in area, may be attached to the building, and which sign shall contain only the name, occupation, and address of the premises.
(10) There shall be no deliveries to or from a home occupation with a vehicle larger than a 15,000-pound truck with not more than two (2) axles.
(11) In no case shall a home occupation be open to the public earlier than 8:00 a.m., nor later than 7:00 p.m.
(12) No outdoor display or storage of materials, goods, supplies, or equipment used in the home occupation shall be permitted on the premises. The home occupation shall not be visible from the street.
(13) Bed & Breakfast operations shall be permitted in Residential Districts as regulated in Section 8.11 of this Ordinance.
(14) No more than one other person shall be employed or involved with such activity on premises other than a member of the immediate family residing in the dwelling unit.
(15) Services and transactions shall be conducted by appointment only, walk-in retail trade shall be prohibited.

B. Medical Marihuana Home Occupation. The intent of the zoning ordinance is to regulate medical marihuana home occupations by providing for regulations and fees in a manner that promotes and protects the public health, safety and welfare, mitigates the potential impacts on surrounding properties and persons, and that conforms with the policies and requirements of the Michigan Medical Marihuana Act, MCL 333.26421, et seq. In addition to the requirements in Section 3.05(1), Medical marihuana home occupations shall be subject to the following requirements:
(1) The medical use of marihuana shall comply at all times and in all circumstances with the Michigan Medical Marihuana Act and the General Rules of the Michigan Department of Community Health, as they may be amended from time to time.
(2) Medical Marihuana Home Occupations are not permitted within 1000 feet of a public school or public library in accordance with the Drug Free School Zone Act (MCL 333.7410).
(3) All medical marihuana shall be contained within the main building in an enclosed, locked facility.
(4) The registered primary caregiver may cultivate marihuana for compensation, for up to 5 patients, plus themselves, to whom the primary caregiver is connected through the Michigan Department of Community Health registration system.
(5) No patients to whom the primary caregiver is not connected through the Michigan Department of Community Health registration system shall be permitted to visit the home as a customer. No other patients to whom the primary caregiver is not connected through the Michigan Department of Community Health registration system are allowed to purchase or receive medical marihuana at the home, nor are any patient to patient transfers of any kind allowed at the home except between the primary caregiver and the patient connected to the primary caregiver.
(6) All necessary building, electrical, plumbing and mechanical permits shall be obtained for any portion of the residential structure in which electrical wiring, lighting and/or watering devices that support the cultivation, growing or harvesting of marihuana are located.
(7) If a room with windows is utilized as a growing location, any lighting methods that exceed usual residential periods between the hours of 11pm and 7am shall employ shielding methods, without alteration to the exterior of the residence, to prevent ambient light spillage that may create a distraction for adjacent residential properties.
(8) That portion of the residential structure where energy usage and heat exceeds typical residential use, such as grow room, and the storage of any chemicals such as herbicides, pesticides, and fertilizers shall be subject to inspection and approval by the Fire Department to insure compliance with the Michigan Fire Protection Code.
(9) Any person who violates any provision of this article shall be responsible for violations as set forth in Chapter 22, Section 22-10a.
(10) Revocation of Permit: Appeal: Permits issued pursuant to this section may be revoked by the Village upon finding based upon competent, material and substantial evidence of the following clauses:
1. Any fraud, misrepresentation or false statement contained in the application or in connection with the home occupation being permitted;
2. Any violation of this section;
3. Conviction by the permittee of any felony;
4. Conducting the home occupation in an unlawful manner or in such a manner as to constitute breach of the peace;
5. Conducting the home occupation in a manner that does not comply with the Michigan Medical Marihuana Act, MCL 333.26421 et seq. and Michigan Administrative Rules, R 333.101 et seq.
6. If the medical marihuana home occupation is held invalid or unconstitutional by any court of competent jurisdiction.
7. Notice of revocation of permit shall be given in writing, setting forth specifically the grounds for the revocation; such notice shall be mailed to the permittee at the address provided in the application. Any permittee whose permit has been revoked as herein provided shall have the right to appeal the revocation to the Village Council at a public hearing. Village Council shall submit to the applicant a written statement of its findings and determinations. The Council's determination shall be based upon competent, material and substantial evidence showing failure to comply with the requirements.

Information regarding the proposed ordinance amendments is available for public inspection at the Village Offices, 8123 Main Street, Dexter, weekdays between 9:00 a.m. to 5:00 p.m. or by phone at (734) 428-8303 Ext. 15, or abishop@villageofdexter.org. Written comments regarding the proposed amendments should be submitted to the Village Offices, and must be received no later than 5:00 p.m., Wednesday, June 1, 2011. Sign language interpreter, or other assistance, is provided upon request to the Clerk, at least 72 hours in advance of the meeting. Minutes of all meetings are available at Village Offices and on the Village website.

Publish May 19, 2011

Heritage Media
monster

CLASSIFIEDADS

Heritage Classifieds are available online: www.Heritage.com



Increase Your
AD STOPPING POWER!
The CLASSIFIED SECTION now offers a
Rainbow of Colors
to enhance your ad



DEADLINES:

News-Herald or Dearborn Press & Guide
Wednesday Edition - Tuesday, 11:30 a.m.
Friday Edition - Wednesday, 2:30 p.m.
Sunday Edition - Friday, 1:30 p.m.
The Camera - Wednesday, 4:00 p.m.

Western Region Newspapers
AZ Journal, Belleville View, Chelsea Standard, Dexter Leader,
Manchester Enterprise, Milan News-Leader, Saline Reporter,
Ypsilanti Courier - Tuesday, 4:30 p.m.
The Monroe Guardian - Wednesday, 11:00 a.m.

ADVERTISING POLICIES:

Heritage Media reserves the right to accept, edit, revise and classify any classified ad submitted for publication. Heritage Media is responsible for one incorrect insertion. The advertiser is responsible for the accuracy of further insertions. We request that you check your ad for accuracy on all insertions. Claims are limited to the actual cost of the ad and must be submitted with 30 days.

Phone: **1-877-888-3202**

Fax: **1-877-21-FAXUS**

Announcements 1000



Adoptions 1010

ADOPTION - A loving alternative to unplanned pregnancy. You choose the family for your child. Receive pictures/info of waiting/approved couples. Living expense assistance. 1-866-236-7638

Legal Notices 1050

Notice of Public Hearing MANCHESTER TOWNSHIP

The Manchester Township Planning Commission will hold a public hearing to receive public input on a conditional use permit application to allow a "Home Occupation" for a gunsmithing and firearms repair business including a "Federal Firearms License". The "Home Occupation" would be located on premises presently zoned AR, Rural Agricultural, parcel number 16-25-200-009, 15430 Van Tuyle Road.

The public hearing will be held on **Thursday June 2, 2011, at 7:30 P.M.** at the Manchester Township Hall, 275 S. Macomb St. Manchester, MI 48158 as part of the regular Manchester Township Planning Commission meeting. A copy of the conditional use application is available for review at the Manchester Township Offices during regular Township office hours, which are Monday, Tuesday, Wednesday, and Friday, from 8:30 a.m. to noon.

Manchester Township will provide necessary reasonable auxiliary aids and services, such as signers for the hearing impaired and audiotapes of printed materials being considered at the meeting, to individuals with special needs at the meeting upon 7 days notice to Manchester Township. Individuals with special needs requiring auxiliary aids or services should contact Manchester Township by writing or calling the following: Manchester Township Clerk, 275 South Macomb Street, PO Box 668, Manchester, MI 48158; telephone number 734-428-7090.

Written comments regarding the conditional use application should be directed to the Manchester Township Clerk at the Township Hall, located at 275 South Macomb, Manchester, MI 48158.

Leslie Kopka
Manchester Township Planning Comm.

Publish May 19, 2011

STATE OF MICHIGAN JUDICIAL CIRCUIT - FAMILY DIVISION COUNTY OF WAYNE
PUBLICATION OF HEARING CASE NO. 10495694 PETITION 11004743
In the matter of: CALIE MARIE OUELLETTE - DOB-04/14/2008, KYLIE SUE HOLLOWAY - DOB-07/04/2010
A hearing on SUPPLEMENTAL PERMANENT CUSTODY will be conducted by the court on: **THURSDAY, JULY 07, 2011, at 09:00 A.M., in COURTROOM 1-K, LINCOLN HALL, 1025 E. FOREST, DETROIT, MI 48207**
before: Referee ANTHONY CRUTCHFIELD 43431
IT IS THEREFORE ORDERED that RICHARD MICHAEL OUELLETTE or the Biological Father of CALIE MARIE OUELLETTE, the Biological Father of KYLIE SUE HOLLOWAY personally appear before the court of the time and place stated above. Notice to parent: This hearing may result in the termination of your parental rights, placement of the child(ren) in the permanent custody of the court for the purpose of adoption planning.
Published May 19, 2011

Lost 1060

LOST FROM 1600 block of Detroit Ave., small gray & white cat, health issues. "Daisy" Reward. 313-623-2158

LOST SMALL green & orange parrot, on May 1st, near intersection of Baker Rd. & Shield Rd. Please call 734-424-2366 if found.

Personal/Announcements 1090

SEARCHING FOR Relatives of Francis and Cinderella Peterson. Contact: 269-965-3445 or coveypeterson@yahoo.com

Employment 4000



Business Opportunity 4030

BULK Pneumatic owner operators - Tons of Texas based frac sand runs in Texas. Complete rigs only. Excellent investor opportunities with very high ROI's! Call 888-567-4972

COULD YOU use a few hundred dollars a day? If you can read and speak, YOU'RE HIRED! No selling! 1-800-448-3268
www.babystepstoyourmoneytree.com

MADE \$180,000 in 6 Months in A Down Economy! Let Me Show You How I Did It! www.make180k.com

PAID IN ADVANCE! Make \$1000 Weekly Mailing Brochures from home. Income is guaranteed! No experience required. Enroll Today! www.thehomemailer.com

Dental 4036

ORTHODONTIC ASSISTANT Full time (Mon-Fri) to work on alternating days in our Taylor and Ann Arbor locations. Two years + experience in orthodontic. We want a friendly, energetic team member who's looking for a career opportunity. Please mail resume to Brust Orthodontics, 10460 Pelham Rd., Taylor, MI 48180

Drivers 4050

CLASS B TRAINING (1 DAY) TRAINCO 734-374-5000

DRIVERS WANTED Growing Cab & Limo Service looking for Top Drivers with good people skills. Cab or Sedan exp. pref. but will train. Must be 21 with Chauffeurs or CDL License. All New Fuel Eff. Vehicles 734-478-7940 8a-8p

NEED VACATION CASH? Sell your unwanted items with a classified ad in HERITAGE CLASSIFIEDS. You get your cash fast. 1-877-888-3202

OTR/REGIONAL DRIVERS 47 CPM* Only 14 Days Out 2500-2700 miles/wk 800-832-0350 X 1010 www.adtransport.com

TRAINCO Truck Driving Schools 734-374-5000
Michigan Works approved
Day, Evening, & Weekend classes forming now
Job Placement Assistance
CDL On-site Testing
Company paid training
UJAV Welcome www.traincoinc.com

Education/Training 4060

AIRLINES ARE HIRING! Train for high paying Aviation-Maintenance Career. FAA approved program. Financial aid if qualified - Housing available. CALL Aviation Institute of Maintenance (877)818-0783

Education/Training 4060

ATTEND COLLEGE Online from Home. *Medical, *Business, *Paralegal, *Computers, *Criminal Justice. Job Placement assistance. Computer available. Financial Aid if qualified. Call 800-488-0386 www.CenturaOnline.com

CLASSIFIED Does it All

Engineering/Design 4075

Engineering: Federal-Mogul is seeking an Engineering Manager, Advanced Lighting Products R&D at our research facility located in Ann Arbor, MI, with responsibility for ensuring the growth of automotive lighting product lines, developing the engineering department responsible for conceptualizing and developing unique and innovative product lines, and developing strategies to ensure long-term viability of lighting products through new technology development. Bachelor's degree in Mechanical, Electrical, or Lighting Engineering required. 5 yrs exp as an Engineering Manager-Advanced Lighting Products R&D or as a Program Manager or Design Engineer for automotive lighting products required. Experience must have included: managing, researching and designing automotive lighting products, including LED lighting products; leading design team with regard to feasibility studies, 3D modeling, and detail drawings for production, as well as design FMEA using IQ-FMEA; providing support to OEM engineers relative to checking feasibility and establishing requirements for proper lamps' functions. This position is based in Ann Arbor, MI, but includes a 25-35% global-travel requirement. For confidential consideration, please send resume and salary requirements to Linda Rivers Bell, Director Engineering and R&D Technology, Federal-Mogul Corporation, 3990 Research Park Drive, Ann Arbor, MI 48108. Please reference job code EM-ALP1.

General Employment 4080

ACTORS/MOVIE EXTRAS Needed immediately for upcoming roles \$150-\$300 per day depending on job requirements. No experience. All looks needed. 1-800-951-3584 A-105. For casting times /locations:

ASSESSOR LEVEL 2 OR HIGHER NEEDED-YORK CHARTER TOWNSHIP Request for Proposal info: contact Clark's office, 11560 Stony Creek Rd., Milan, MI 48160, 734-459-8842, Ext. 204, hr@york-yrk.org, deadline June 10, 2011.

BETWEEN HIGH School and college? Over 18? Drop that entry level position. Earn what you're worth!!! Travel w/ Successful Young Business Group. Paid Training, Transportation, Lodging Provided. 1-877-646-5050

HVAC CO. hiring apprentices and a service tech. Tech must be qualified/dependable/own a driver's license. Apply btw 8a-1p @ 35820 Van Born / Wayne

CAREER OPPORTUNITY LOOKING FOR HARD WORKING, CONCEALING SELF-STARTERS TO FILL VARIOUS POSITIONS WITHIN OUR COMPANY. WILL TRAIN THE RIGHT INDIVIDUAL. SEND RESUME/WORK HISTORY TO: Personnel Department P.O. Box 29129 Ecorse MI 48229

CDL DRIVERS - Great Pay! Tons of Texas Frac work! Great company! Company paid benefits! Must have bulk pneumatic trailer experience. Call today! Call 888-567-4972

CERTIFIED APPRAISERS FHA \$200 min. per appraisal. Start immed. 313-377-3511

EARN UP TO \$150 per day. Undercover Shoppers Needed to Judge Retail & Dining Establishments Experience Not Required Call Now 1-877-737-7565

HELP WANTED! Make \$1000 a Week processing our mail! FREE Supplies! Helping Home-Workers since 2001! Genuine Opportunity! No experience required. Start immediately! www.homemailerpro.com

General Employment 4080

MEDICAL MANAGEMENT Careers start here- Get Connected Online. Attend college on your own time. Job Placement Assistance. Computer Available. Financial Aid if qualified. Call 800-482-3316 www.CenturaOnline.com

SEASONAL SPORTING equipment is a best seller in classified.

Acting/Casting 4140

PRINT/ADVERTISING SALES Represent 40 year old company in Southeast MI for print/web design, printing, direct mail and fulfillment services. Excellent opportunity for capable, energetic person experienced in relational selling/account management, Washtenaw and Oakland counties. No re-location for resident of S.E. MI. Degree in advertising / marketing a plus. Send resume RJHSales7@gmail.com

Celebrations 1020

Celebrations 1020

Celebrations 1020

Merchandise 2000

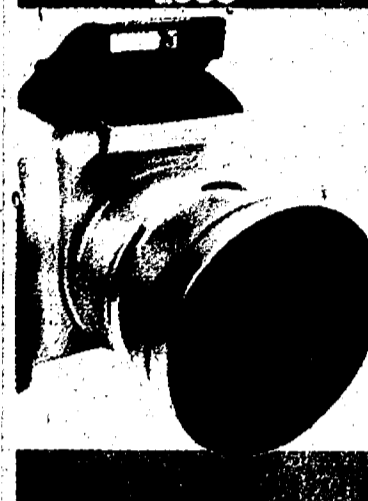

Antiques 2010

ANTIQUE SALE. Primitive, 15 dealers, lunch wagon May 21 8-3 10460 M106, Munith 517-596-7243

ANTIQUES TOY Show Sat. 5/21 9-2 p.m. Kalamazoo Fairgrounds 2900 Lake Street. Tables or info. 262-366-1314

Antiques 2010

WANTED VINTAGE Fireworks and Firecracker packs, pricks & bundles. 1930 s-1969 era. Cash Paid. 507-458-5204

CLASSIFIED Brings buyers and sellers together. Help families find new homes. Makes selling and shopping simple. Provide job seekers with career information.

Appliances 2020

Fridge, Stove, Washer, Dryer \$100 & up. 60 day warranty/delivery 734-658-8086

REFRIGERATOR - \$350. Gas Stove - \$650. Both practically new. 734-676-3928

Arts/Crafts/Business 2030

FLOWER DAY at the Ann Arbor Farmers Market, Sun. May 29th. Flowers, Antiques, Arts, Crafts and food. 10-3pm. 517-673-6927

King Crossword

- ACROSS**
- 1 Components of psyches
 - 4 Dervish
 - 9 All. counterpart
 - 12 Meadow
 - 13 Sierra
 - 14 "Ben-"
 - 15 Lustful
 - 17 Historic period
 - 18 Old Oldsmobile
 - 19 Sacred beetle
 - 21 Indiana basketball team
 - 24 Coin of the Continent
 - 25 Durham sch.
 - 26 Boar's mate
 - 28 Whom Bugs bugs
 - 31 Goblet feature
 - 33 Zodiac feline
 - 35 Seal out
 - 36 Calligraphy stroke
 - 38 Plant sticker
 - 40 Gun-lobby org.
 - 41 Leave out
 - 43 Needle partner
 - 45 Jaunty
 - 47 Luau bowlful
 - 48 One's years
 - 49 Greek historian
- DOWN**
- 1 Afling
 - 2 Sandra or Ruby
 - 3 Pouch
 - 4 Laughs derisively
 - 5 Spray-can contents
 - 6 "Kitchy-!"
 - 7 Occupied
 - 8 Save
 - 9 Stimulating secretion
 - 10 Emanation
 - 11 Grouch
 - 16 Charlemagne's realm (Abbr.)
 - 20 Singer Guthrie

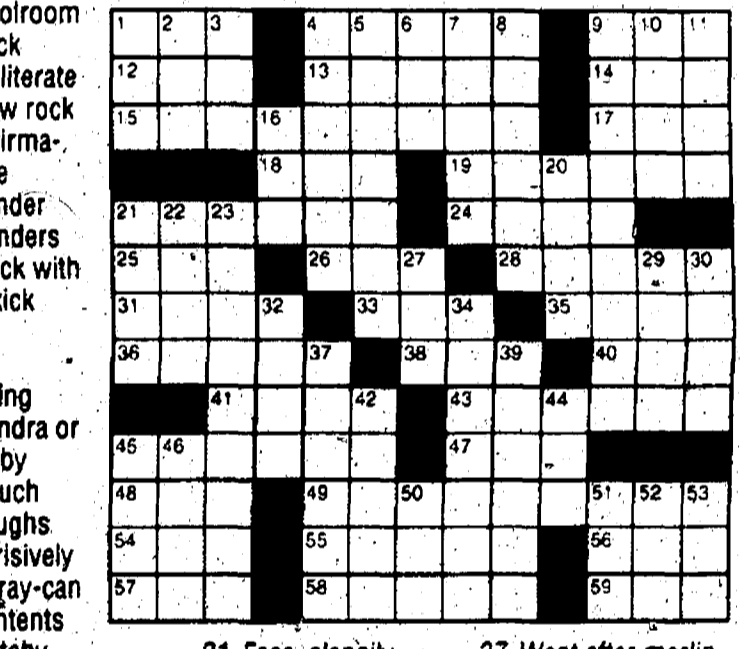

- 54. Poolroom stick
- 55 Obliterate
- 56 Raw rock
- 57 Affirmative
- 58 Fender benders
- 59 Stick with a kick
- 21 Face, slangily
- 22 Initial chip
- 23 Tennessee tribespeople
- 27 Charlotte's creation
- 29 Pound of poetry
- 30 Scan
- 32 Actress Rogers
- 34 Overseas military base
- 37 Went after marlin
- 39 Colossus of - Yonder
- 44 Carnival city
- 45 Risque
- 46 Chills and fever
- 50 Skeddaddled
- 51 Youngster
- 52 Coffee vessel
- 53 Collection

© 2011 King Features Synd., Inc.
For additional interactive crossword puzzles go to www.HeritageNews.com/puzzle

Miscellaneous for Sale 2190

Miscellaneous for Sale 2190

Miscellaneous for Sale 2190

Bargain Hunters *Free*

Bulletin Board

***Merchandise for Sale \$100 & less**

*No more than 2 items per ad (each item must be priced under \$100)

CHOOSE ONE:

Wednesday News-Herald/Press & Guide Sunday News-Herald/Press & Guide

The Camera Monroe Guardian

Western Region (Belleville, Chelsea, Dexter, Manchester, Milan, Saline, Ypsilanti)

Your ad will appear in the next available specified publication upon receipt of ad by mail.

FILL IN ONE WORD PER LINE

()

Above reply may be edited for space. Maximum 4 lines. Collectibles and pets are prohibited. Two ads per household per month. Mail in copy to heritagereply@heritagemedia.com

Name _____

Address _____

City _____ State _____ Zip _____

Phone _____ For Office Use Only

Mail to: **Classified Bargain Hunter**
HERITAGE NEWSPAPERS
1 Heritage Dr., Ste. 100, Southgate, MI 48195

Auctions/Estate Sales 2040

Online Auction
Starts: May 12th
Ends: May 19th
By Order of Lenawee County
Court Order #10-3945-C
Pallox Inc
301 Bartlett Street
Clinton, MI 49236
Inspect: May 12th, 9-5

Wheel loader, saws, trucks, trailers, power assembly line, snow, sorting stations, conveyors and much more.

R. J. Montgomery & Assoc., Inc.
734-459-2323
www.rjmontgomery.com

TOTAL RESOURCE AUCTIONS DETROIT PUBLIC SALE
Saturday May 21st
Doors Open 8:30 a.m.
NON-AUTO AUCTION AT 10 A.M.

Featuring Furniture, Power Tools, Digital Cameras, Washer/Dryer, Dining Room Tables, Portable Generator, Side by Side Refrigerator. Over 200 items up for sale. Auto Auction @ 12:30 P.M. Featuring up to 75 cars/trucks including '03 Chevy Impala, '02 Ford Focus, '03 Dodge Caravan, '05 Vibe, '03 Cavalier and '04 Grand Cherokee to name a few. Preview Sale Items 48hrs before sale @ www.protection.com

13000 Haggerty, Belleville, MI 48111
(800-497-7900)

Cemetery Lots 2080

MUSEUM BURIAL PLOTS
Michigan Memorial Park Side by Side Indoor Burial crypts, Plot 19, Section 109, Row 4, K & L. Cemetery Price \$15,800 will sell for \$12,000.
313-383-3456

Lawn Care 2120

TORO SUPER Recycler-6 HP
Self propelled Lawn mower, Barley used (like New) & Recent Tune up/ new blade, Downriver, area \$300
313-399-6070

Furniture 2150

1 QUEEN Plus mattress and box spring set, never used, still in sealed plastic, \$120 (MUST SELL) 734-730-3419

Allen Park - Contents of upper flat, sectional couch, blue floral, two lazy boy chairs Mauve, kitchen and bedroom furniture, misc. 313-383-0350

Garage/Rummage Sales 2160

ALLEN PARK - 14647 University, May 20, 21, 9-4p. Kids clothing, household, more.

ALLEN PARK - 14711 Paris - May 19-22, 9-5p. Clothes, collectibles, sm appl, pictures, craft bks, jewelry, much more

ALLEN PARK - 14920 Thomas, May 20-22, 9-6p. Stove, antique table/chairs, more

ALLEN PARK, 15228 Belmont, 2 Family, May 20-21, 9-6, household, hunting, etc.

ALLEN PARK: 15408 Jonas Ave, May 20-22; 8-6pm. Furn., books, DVD's, Moving-In Sale

Allen Park 18722 Champaign, May 19-21, 9-5pm. Rototiller, furn., household & more.

ALLEN PARK: 7146 Luana (off Ecorse), May 20-21, 10-5pm. Something for Everyone! Household & Christmas.

BROWNSTOWN: 20571 Roche, Fri. & Sat. May 20-21, 8:30-4pm. Homegoods, garden, tools & misc.

BROWNSTOWN: 27491 Weddel, May 19-21, 9-5p. Household, Electronics, Kids Clothes

BROWNSTOWN: Ashley Oaks community sale West Rd. & Telegraph, 5/20-21, 8-4. Something for every one!

BROWNSTOWN BLOCK SALE, Allen & Vreeland Area, Weddel & Mayfair Streets, May 20-21; 9-4pm.

BROWNSTOWN FOREST Heights Sub. 30+ homes, W. of Telegraph N. of West Rd. Sat. May 21st, 8-4p.

BROWNSTOWN TWP., 27146 Oakcrest Dr., May 19-21, 8-5, furn., collectibles, tools & misc.

BROWNSTOWN TWP. - FOX CREEK Sub Sale/Pennsylvania btwn Bechdaly & Inkster Sat. 05/21 & Sun. 05/22, 9-4.

BROWNSTOWN WESTWOOD Farms Annual Sub Sale Saturday, May 21st, 9-4p. (Off West Rd. btw 75 & Telegraph)

CARLETON - 1788 Carter Rd, May 20-22, 8-4p. Household, girls clothes, furniture.

Chelsea: 2000 N1 Pierce Rd, May 18-31st, Hours, 9-5p. Thomasville Dining Room Set w/ Buffet, Canopy Bedroom Set, Sectional w/ Sofa Bed, Coffee w/ end tables, Four Lamps, 3 5x7 rugs, pictures, all kitchenware, Tools everything must go - reasonably priced.

CHELSEA: 66 Chestnut Ct, May 20-21, 9-5pm. Sporting goods, tools, cooking & more!

CHELSEA - Annual Bridgetown Garage Sale, Chelsea's BIG ONE! Dozens of sales along 4 blocks of Moore Dr. in Bridgetown Condos, May 20, 8-5; May 21, 8-4. Taylor Street (just west of Thompson's Pizza on Old US 12) to Moore Dr.

Subdivision SALE

CHELSEA - Annual Inverness Woods Sub. Sale, Fri. May 20th & Sat. May 21st, 9-4pm. Kids clothes and toys, furn., books, Pottery Barn bunk beds, Games, Kids large plastic outdoor play structure, women's clothes 18w-22w, and more. Off N. Territorial, E. of Storer Rd.

Garage/Rummage Sales 2160

DEARBORN - 1240 Tillman, May 19-22, 8-5pm. Washer, dryer, 50 yrs of accumulation.

DEARBORN - 1851 Highview, May 19-21, 8:30-4pm. Estate Sale, Many Many great items.

DEARBORN - 965 Beechmont, May 21-22, 9-3pm. Large Inventory.

DEARBORN ATONEMENT Lutheran Church rummage sale! May 20 9-2p & 21, 9-12p Bag sale. 6961 Mead, 313-581-2525

DEARBORN, Big Moving Sale, 2705 Homeplace, (Btw Princeton/Oxford off Telegraph) May 20-22 11-6pm Antiques, Household, Ladies Clothing, (No Kids Stuff) For Info! 313-544-3616

DEARBORN HTS. St. Albert the Great Church Jewelry sale. May 21st, 9-4. Annapolis & Parker (VanBorn/Telegraph area).

DEXTER - MOVING SALE - 11888 Quigley Rd., Fri. & Sat., May 13 & 14, 20 & 21, 9-4pm. Furniture, tools & small items.

DEARBORN HTS. St. Albert the Great Church Jewelry sale. May 21st, 9-4. Annapolis & Parker (VanBorn/Telegraph area).

FLAT ROCK, Estate Sale 24833 West Rd., May 20-22, Fri-Sun., 9-5p. MUST SEE! Fishing, reloading, and engraving equipment, New and used tools, commercial sewing machine, ceramic equip/molds, household and so much more.

GROSSE ILE, 8884 Marquette, May 20th, 8-2; May 21st, 8-12. Kids clothes, toys, bike & more.

GROSSE ILE - 8899 Sarah Jane, June 20-21, 9-4pm. Furn., house clothes & more.

HURON TWP: 27687 Bredow Ave.; Sat. & Sun. 9-5pm; Huge Moving Sale! Everything Must Go! Many great items!

LINCOLN PARK: 1288 Ferris, Fri.-Sun., 8-8pm, tools, grills, and lots of other stuff.

LINCOLN PARK, 2090 Charter St., Garage Sale, May 21st, 9-7p & May 22nd, 9-5p

LINCOLN PARK - 2312 Hartwick Corner of Bailey & Hartwick, Fri. & Sat. May 20 & 21, 9-5pm. HUGE SALE! families.

LINCOLN PARK - 3107 Chandler, Thur. - Sat., 9-dusk. corner of Capital, 4 family sale!

LINCOLN PARK- 437 Mayflower, May 20-22(F-Sun), 10-5 pm, Household items & more!

LINCOLN PARK - 585 Lincoln Ave. May 21 9-5 & 22 10-4. Cub Scout Pack 1373 Multi Family Yard Sale, Food and drinks available.

Garage/Rummage Sales 2160

LINCOLN PARK, Enormous Moving & Yard Sale, wide selection of household & family goods, 957 Kings Highway, May 20-22, 9a-5p

Manchester: 13301 E Pleasant Lake Rd. Fri May 20 & Sat May 21, 9-5p. Baby things, furniture & lots of odds and ends.

MANCHESTER 310 E. Duncan Fri. & Sat. May 20-21, 9-3pm. Furn., lamps, kitchen ware and clothes.

MANCHESTER, Huge Moving Sale, 120 West Vernon May 20-22 9-5pm Furn: household items, kids, women, men's high quality clothes and shoes. Cleaning out a storage unit and selling EVERYTHING!! Everything priced to sell

MAYBEE- 15776 Cone, Garage Sale less than a mile off of US 23! Exit 22 (Cone Rd.) Fri-Sat 9-4 pm.

MELVINDALE - 18045 Henry, May 19 & 20, 9-7. Little bit of everything. Many items.

MILAN, Pre Moving Sale 4657 Schmitt Ct. East off Crane, May 20-21 9-6pm, Crib, toys, crystal, carpet, and More.

RIVERVIEW - 13944 & 14007 Stratford St., May 20 & 21, 9-4pm. Household & misc.

RIVERVIEW - 13956 Kingswood, Fort/King, May 19-21, 9-2, 3 Family, no junk; very clean. Tons of great stuff.

Riverview: 14125 Williamsburg, Fri-Sat, 9-3p. 3 Family. Lots of childrens, toys, clothing.

Riverview: 15780 Cumberland, Sat. May 21st, 9-5pm. Tools, Bikes, Furniture, Clothes, Books & much more!

RIVERVIEW - Church Rummage Sale - 15633 Pennsylvania, Fri. & Sat. May 20th & 21st, 9-3pm.

RIVERVIEW: Estate Sale 17520 Matthews, Fort St. to Colvin, turn right to Matthews, turn left. Sat. 5/21: 9-4pm. Sun. 5/22: 10-3pm. Many new items, chest of drawers, lawn mower, new linens, vintage 60's clothes, & new women's Medium to 18. Sewing items, fabric, 2 machines, Yarn, old banks & toys, kitchenware, 30's dining table, Christmas items, religious items, & much much more. Photos at www.michiganstatesales.com Call: 734-675-6586

RIVERVIEW, Mother Daughter Sale 17623 Poplar, May 18, 19 & 21, 9-4pm.

RIVERVIEW - Pennsylvania Place Sub Gar. Sale, Pennsylvania Rd. off Fort St. (behind Red Cross) Sat. May 21, 8-4. No Early birds. Solid Oak curio cabinet, small freezer, Thomas train table, bicycles, China, art drawing books, pictures, young men clothes, Hollister & Hilfiger. 10 + households, refreshments & baked goods.

SOUTHGATE - 13125 Argyle St., Fri. & Sat., May 20 & 21, 9-4pm. Moving Sale.

SOUTHGATE, 13480 Manchester, May 20, 9-4 & May 21, 8-2, clothes, household, toys...

SOUTHGATE - 13480 Mercer, May 20-21, Fri. & Sat., 9-4pm. 3 Family, great items.

SOUTHGATE 13689 Phelps (off Trenton Rd) Sat. & Sun. (May 21-22) clothes, household, kitchenware, framed art work, fitness equip/elliptical, Good/New cond.

SOUTHGATE - 14909 Flanders, May 21, 9-7. Moving Sale. Tools, furn., appliances & more

SOUTHGATE - 16267 Windermere Circle, May 21, 22, 9-3p. Multi family sale.

SOUTHGATE: 16614 Kennebec, Fri & Sat May 20 & 21: 9-5. Something for EVERYONE! 5 Family!

Southgate Church rummage sale, Peace Lutheran May 21st., 10-3. 12250 Fort at Wesley, baked goods/plants.

SOUTHGATE - Deaconess Tower Rummage Sale, 16400 Dix-Toledo Rd., May 20th, 9:00a-4:30pm.

SOUTHGATE, Moving Sale 16929 Club Dr. May 19-21, 9-4pm Everything must Go

Garage/Rummage Sales 2160

SALINE - 205 Circle Ct., Thur. & Fri. 9-6pm. Antiques, primitives, shabby chic, garden stuff

SALINE ASSOCIATION WIDE SALE, Burwyck Park Association Sale (195 Burwyck Park - off Bernia, near downtown) is having their 2011 association wide sale, Fri., May 20th & Sat., May 21st, 9am-5pm. 54 homes with many participating, kitchen and home goods, collectibles; and much more! Very easy access, and customer friendly!

SALINE, Big Sub wide Garage Sale, Saline Northview Sub, Ann Arbor/Saline Rd., & Woodland Dr., Saturday, May 21, 9am-3pm.

SALINE GARAGE Sale, 882 Saline Milan Rd. May 20-21 9-5 p.m. (Fri) 9-3 (Sat). Antique oak bed, Hall & McCoy dish pieces, & collectibles.

SALINE, Multifamily Garage Sale Arboretum Sub-Division, off Willis Rd, May 20-21, 9-3pm household, china, Antiques, Glass, Art, Pottery, collectibles, furniture, & More

Saline: St. James Annual Yard & Bake Sale, May 20th 8am-4pm, May 21st 8am-2pm - 11005 W. Michigan, US12 - 1/2 Way Between, Saline & Clinton

SOUTHGATE, 12681 Helen, May 20 & 21st, 9-6pm.

SOUTHGATE - 13125 Argyle St., Fri. & Sat., May 20 & 21, 9-4pm. Moving Sale.

SOUTHGATE, 13480 Manchester, May 20, 9-4 & May 21, 8-2, clothes, household, toys...

SOUTHGATE - 13480 Mercer, May 20-21, Fri. & Sat., 9-4pm. 3 Family, great items.

SOUTHGATE 13689 Phelps (off Trenton Rd) Sat. & Sun. (May 21-22) clothes, household, kitchenware, framed art work, fitness equip/elliptical, Good/New cond.

SOUTHGATE - 14909 Flanders, May 21, 9-7. Moving Sale. Tools, furn., appliances & more

SOUTHGATE - 16267 Windermere Circle, May 21, 22, 9-3p. Multi family sale.

SOUTHGATE: 16614 Kennebec, Fri & Sat May 20 & 21: 9-5. Something for EVERYONE! 5 Family!

Southgate Church rummage sale, Peace Lutheran May 21st., 10-3. 12250 Fort at Wesley, baked goods/plants.

SOUTHGATE - Deaconess Tower Rummage Sale, 16400 Dix-Toledo Rd., May 20th, 9:00a-4:30pm.

SOUTHGATE, Moving Sale 16929 Club Dr. May 19-21, 9-4pm Everything must Go

Garage/Rummage Sales 2160

SOUTHGATE Multi Family, 12996 Netherwood May 20-22, 9-5pm Furniture & Household Rain or shine!

TAYLOR - 22758 West Keyes, Saturday May 21, 9-4 p.m. household items, washer/dryer, bicycles, exercise equipment.

TAYLOR - 24836 Melody Ln., Sat. & Sun., 10-6pm. Moving Sale. Everything must go!

CLASSIFIED Does it All!

TAYLOR: 25402 Champaign, Sat. & Sun., 8am-6pm. 5 Family Sale.

Legal Notices 1050

NOTICE

is hereby given that on May 27th, 2011 at 12:00 pm Full House Self Storage at 7886 Belleville Road, BELLEVILLE, MI. 48111 is holding a public auction. Unit(s) may or may not include the following: Household Items, Recreational Items, Appliances, Furniture and/or Miscellaneous Goods.

Legal Notices 1050

NOTICE OF MORTGAGE FORECLOSURE SALE

BIRCHLER, FITZHUGH, PURTELL & SAROW, PLC IS A DEBT COLLECTOR ATTEMPTING TO COLLECT A DEBT. ANY INFORMATION OBTAINED WILL BE USED FOR THAT PURPOSE.

The mortgage described below is in default:

Mortgage made by CST Land, LLC, a Michigan limited liability company, to GreenStone Farm Credit Services, FLCA, mortgagee in a mortgage dated March 9, 2005, and recorded in the office of the Washtenaw County Register of Deeds on March 18, 2005, at Liber 4485, page 671, of Washtenaw County Records. The balance claimed owing on the mortgage at the time of this notice is Two Hundred Forty Thousand Three Hundred Sixty-eight and 52/100 (\$240,368.52) Dollars. The mortgage contains a power of sale, and no suit or proceedings at law or in equity have been instituted to recover the debt secured by the mortgage or any part thereof.

NOW, THEREFORE, take notice that the mortgage will be foreclosed by sale of the property described in the mortgage at public auction on Thursday, June 16, 2011, at 10:00 a.m., at the main entrance of the Washtenaw County Courthouse, 101 E. Huron, Ann Arbor, Michigan (that being the place where the Washtenaw County Circuit Court is held). The mortgagee will apply the sale proceeds to the debt on the mortgage, as stated above, plus interest charges at the rate of 7.3%, and expenses, including the attorney fees allowed by law or contract, and also any amount which may be paid by the mortgagee to protect its interest in the property.

The property to be sold at foreclosure is described as follows: All that certain piece or parcel of land situated in the Township of Augusta, Washtenaw County, Michigan, and described as follows, to-wit:

Parcel I:
That part of the Southeast 1/4 of Section 1, Town 4 South, Range 7 East, described as: Commencing at the Southeast corner of Section, thence West 736.25 feet along South line of Section for place of beginning, thence continuing West 180.79 feet along said South line, thence North 0 degrees 18 minutes 05 seconds West 879.95 feet, thence East 180.59 feet, thence South 0 degrees 18 minutes 52 seconds East 879.95 feet to the point of beginning.

Parcel II:
That part of the Southeast 1/4 of Section 1, Town 4 South, Range 7 East, described as: Commencing at Southeast corner of Section, thence West 555.45 feet along South line of Section for place of beginning, thence continuing West 180.80 feet along said South line, thence North 0 degrees 18 minutes 52 seconds West 879.95 feet, thence East 180.80 feet, thence South 0 degrees 19 minutes 40 seconds East 879.95 feet to point of beginning.

Parcel III:
That part of the Southeast 1/4 of Section 1, Town 4 South, Range 7 East, described as: Commencing at a point on the South line of Section 1, distant due West along the South line of Section 1, 335.45 feet from the Southeast corner of said Section 1, and proceeding thence due West along the South line of Section 1, 220.00 feet; thence North 0 degrees 19 minutes 40 seconds West 879.95; thence due East 192.44 feet; thence South 0 degrees 19 minutes 40 seconds East 351.95 feet; thence due East 27.56 feet; thence South 0 degrees 19 minutes 40 seconds East 528.00 feet to the point of beginning.

Parcel IV:
Commencing at the Southeast corner of Section 1, Town 4 South, Range 7 East, running thence North 13 rods in the East line of said Section for a PLACE OF BEGINNING; thence North 40 rods and 10 feet in the East line of said Section; thence West 22 rods; thence South 21 1/3 rods; thence East 1 2/3 rods; thence South 19 rods; thence Easterly 20 1/3 rods to the PLACE OF BEGINNING, being a part of the East one-half of the Southeast one-quarter of said Section 1, Augusta Township, Washtenaw County, Michigan, excepting a parcel on the Southerly side thereof sold to Huron Farms Company as described in Liber 283, Page 109, and also excepting the South 100 feet of the North 250 feet of said parcel sold to Howard O. Dailey as described in Liber 1003, Page 311, Washtenaw County Records, also excepting the North 150 feet of the North 250 feet of said parcel; being a part of the Southeast quarter, Section 1, Town 4 South, Range 7 East, Augusta Township, Washtenaw County, Michigan.

The redemption period shall be one (1) year from the date of sale pursuant to MCL §600.3240, unless the property is determined abandoned in accordance with MCL 600.3241a, in which case the redemption period shall be 30 days from the date of such sale.

DATED: May 1, 2011 GreenStone Farm Credit Services, FLCA, Mortgagee

Drafted by:
J. Joseph Purtell, Attorney for Mortgagee
Birchler, Fitzhugh, Purtell & Sarow, PLC
900 Center Avenue
Bay City, Michigan 48708
Telephone: (989) 892-0591

Published May 12, 19, 26 & June 2, 2011

SELLING YOUR HOME?

Get the best response with a Heritage Media Classified ad.

CALL 1-877-888-3202 FOR MORE INFORMATION OR TO PLACE YOUR AD

www.Heritage.com Fax: 1-877-21-FAXUS

Heritage Media

Garage/Rummage Sales 2160
TRENTON - Faith United Methodist Church Spring Rummage Sale!
 Thur. May 19th., 10-4pm.
 Friday May 20st, 10-noon, Fri. \$3 bag day! 2530 CHARLTON 734-671-5211

WOODHAVEN 23519 E. Fairway Dr., May 20 & 21, 9-5, Dodge ram step rails 2002 - 2008 4 door, kids clothes and misc. 3 Family Sale.

WOODHAVEN, HUGE Sale, Fri-Sun, 9-5, 22408 Old Mill Court.

WOODHAVEN SUB-WIDE SALE
 May 20 & 21, 9-5
 Located half way between King & West. Enter via Cherrywood off Gudith or Barrington off Carter. Look for signs.

Woodhaven: Woodhaven-Glens Condos, 22267 Glenwood Ln. Sat. May 21st, 9-4p. Year Round Decor, VCR, Books, Lots of Misc! A Free gift w/ a purchase! Must STOP

WOODHAVEN SUB-WIDE SALE
 23897 Foxmoor Blvd. May 20 & 21, 10-4pm
 Pre City wide Sale, 5 families.

WYANDOTTE - 1336 Poplar & 12th, May 20, 21, 10-4p. Neon signs, antiques, furniture, golf clubs, motor scooter

Autos for Sale 6020

Garage/Rummage Sales 2160
WYANDOTTE, 1828 Davis, May 20th 9-4 & May 21st 9-2pm. Mom to Mom, girl & boy clothes, excellent condition, newborn to size 4, baby furnishing & more.

WYANDOTTE: 1847 16th St., May 21-22, 9-5pm. Vintage antiques, collectibles, household and more stuff.

WYANDOTTE: 2229 23rd, May 20 Friday only 9-5, Children items, M/W clothing, Furn

WYANDOTTE- 2253 9th St. Fri. & Sat (May 20,21), 9-5 p.m. Toddler girl clothes, Xmas decor, bikes, misc.

YPSILANTI: 7851 Judd Rd. (W. of Whittaker Rd.), May 18-20; 9-6pm. HUGE SALE! Great Items! 734-461-1938

YPSILANTI: Carnival & Garage Sale at the Ypsilanti Boys Prep Academy, 1122 Walnut St., Sat. May 21st. Garage Sale 9-Noon, most items \$1. Carnival 12-5pm. Pony Rides, bouncers, games & food.

Miscellaneous for Sale 2190
 18 ROUND Pool, Dough Boy w/ everything, you take down, \$200. Ab swing, like new, \$100. 313-406-6972

\$2 A dozen Golf Balls 734-283-4189

Autos for Sale 6020

Miscellaneous for Sale 2190
 50 GALLON aquarium w/ stand, everything incl., very attractive, \$225. 734-552-8900

ABOVE THE ground, large oval swimming pool, 15x30, \$200, 734-285-7862

CLASSIFIED
 Brings buyers and sellers together. Help families find new homes. Makes selling and shopping simple. Provide job seekers with career information.

DIRECTV DEALS!
 FREE Movie Channels for 3 mos - starting at \$29.99 for 24 mos -210+ Channels+FREE DIRECTV CINEMA plus, FREE Installation! Limited time only. New Cust only 1-866-528-5002 promo code 34933

FITNESS USA lifetime membership. \$750. 734-258-8493

Oak Entertainment Center, 58x73x22, lg TV opening, good cond., \$250. 734-552-8900

SINGER QUILTER Sewing Machine. 2 yrs. old, exc. cond. \$150. 248-931-4250

Miscellaneous Wanted 2200

ALLSTATE AUTO Insurance. So Many Ways to SAVE. Switch Today & Save Hundreds! You're in good hands. ALLSTATE. Call for Your FREE Quote. 1-888-861-8912

BABYSITTING PROBLEMS? No problem when you place ad and ad in the Classifieds. 1-877-888-3202

"CASH PAID for Diabetic Test Strips. All types. Will pay up to \$10 per box per 100." Local, Jim: 1-313-459-0213

HERITAGE CLASSIFIEDS GET RESULTS RESULTS RESULTS 1-877-888-3202

EARN \$1000 a Week Mailing Brochures from Home! Free Supplies! Guaranteed Income! No experience required. Start Today! www.thehomemailer.com

WANTED DIABETIC test strips-cash paid up to \$20 per 100 strips 734-328-2614 www.diabeticteststripswanted.com

Musical Instruments 2210

Piano Lessons/ Beginning guitar lessons. Children/Adults. Taylor. Debbie - 248-245-2378

NEED EXTRA CASH? Clean your basement, attic or garage and cash HERITAGE CLASSIFIEDS. Our friendly advisors are ready to help you write an ad for best results. 1-877-888-3202

List your auction where the action is - HERITAGE CLASSIFIEDS. Try our total package which covers all the area from Dearborn to the Ohio line; and from the Detroit River to Washtenaw County. 1-877-888-3202

Foreclosures 1051

FORECLOSURE NOTICE in the event this property is claimed as a principal residence exempt from tax under section 70c of the general property tax act, 1893 PA 206, MCL 211.7cc. Attention Melissa Jordan and Michael Jordan, regarding the property at 242 Spencer Ln Ypsilanti, MI 48198. The following notice does not apply if you have previously agreed to modify the mortgage loan under section 3205b, 3205a, 3205b and 3205c do not apply unless the terms of the modified mortgage loan entered into were complied with for one year after the date of the modification. You have the right to request a meeting with your mortgage holder or mortgage servicer. Potestivo & Associates, P.C. is the designee with authority to make agreements under MCL 600.3205b and MCL 600.3205c, and can be contacted at: 811 South Blvd., Suite 100 Rochester Hills, MI 48307 (248) 844-5123. You may also contact a housing counselor. For more information, contact the Michigan State Housing Development Authority (MSHDA) by visiting www.michigan.gov/msghda or calling (866) 946-7432. If you request a meeting with Potestivo & Associates, P.C. within 14 days after the notice required under MCL 600.3205a(1) is mailed, then foreclosure proceedings will not commence until at least 90 days after the date said notice was mailed. If an agreement to modify the mortgage loan is reached and you abide by the terms of the agreement, the mortgage will not be foreclosed. You have the right to contact an attorney and can obtain contact information through the State Bar of Michigan's Lawyer Referral Service at (800) 968-0738. Dated: May 19, 2011. Potestivo & Associates, P.C. 811 South Blvd. Suite 100 Rochester Hills, MI 48307 (248) 844-5123 information may be faxed to (248)267-3004. Attention: Loss Mitigation Our File No: 11-39907 ASAP# 3996503 05/19/2011

Foreclosures 1051

SCHNEIDERMAN & SHERMAN, P.C., IS ATTEMPTING TO COLLECT A DEBT. ANY INFORMATION WE OBTAIN WILL BE USED FOR THAT PURPOSE. PLEASE CONTACT OUR OFFICE AT (248)539-7400 IF YOU ARE IN ACTIVE MILITARY DUTY. MORTGAGE SALE - Default has been made in the conditions of a mortgage made by STEPHEN WILLIAMS and REBECCA R. WILLIAMS, HUSBAND AND WIFE, to FIRST FRANKLIN FINANCIAL CORPORATION, Mortgagee, dated September 29, 2004, and recorded on October 1, 2004, in Liber 4428, on Page 676, and assigned by said mortgagee to THE BANK OF NEW YORK MELLON, SUCCESSOR IN INTEREST TO JPMORGAN CHASE BANK, NATIONAL ASSOCIATION, AS TRUSTEE FOR FIRST FRANKLIN MORTGAGE LOAN TRUST, 2005-FF1, as assigned, Washtenaw County Records, Michigan, on which mortgage there is claimed to be due at the date hereof the sum of Two Hundred Forty-Six Thousand Eight Hundred Five Dollars and Eighteen Cents (\$246,805.18), including interest at 6.500% per annum. Under the power of sale contained in said mortgage and the statute in such case made and provided, notice is hereby given that said mortgage will be foreclosed by a sale of the mortgaged premises, or some part of them, at public venue, inside the Main Lobby of the Washtenaw County Courthouse, Huron Street entrance, Ann Arbor, Michigan at 10:00 AM o'clock, on May 26, 2011. Said premises are located in Washtenaw County, Michigan and are described as: THE EAST 13.67 ACRES OF THE NORTHEAST QUARTER OF SECTION 7, TOWN 4 SOUTH, RANGE 7 EAST, AUGUSTA TOWNSHIP, WASHTENAW COUNTY, MICHIGAN, EXCEPT THE NORTHEASTERLY 3 ACRES, SAID 3 ACRES BEING 99 FEET WIDE AND 1320 FEET IN LENGTH MEASURED FROM THE NORTHEAST CORNER OF THE NORTHEAST QUARTER OF THE SAID SECTION. The redemption period shall be 12 months from the date of such sale unless determined abandoned in accordance with 1948CL 600.3241a, in which case the redemption period shall be 30 days from the date of such sale. THE BANK OF NEW YORK MELLON, SUCCESSOR IN INTEREST TO JPMORGAN CHASE BANK, NATIONAL ASSOCIATION, AS TRUSTEE FOR FIRST FRANKLIN MORTGAGE LOAN TRUST, 2005-FF1 Mortgagee/Assignee/Schneiderman & Sherman, P.C. 23938 Mortgagor Drive, Suite 300 Farmington Hills, MI 48335 ASAP# 3976733 04/26/2011, 05/05/2011, 05/12/2011, 05/19/2011



WARNING: ADOPT FOR FREE PETS
 A loved pet deserves a loving, caring home. The ad for your free pet may draw response from individuals who wish self your animal for the purpose of research or breeding. Please be sure to screen respondents carefully when giving an animal away. Your pet will thank you!

Pets 3020
AKC CHIHUAHUA - shots & wormed. \$400. Each. Adults \$100. 734-355-6405 www.chihuahua-paradise.net

AKC ENGLISH Bulldog, 1yr. old neutered male, brindle \$1200 & new puppies, to loving home, 734-475-9795

AKC YELLOW & Chocolate labs, 8 weeks old. Shots, dewormed, \$350 males, \$400 females. 734-749-5006

CLASSIFIED
 Brings buyers and sellers together. Help families find new homes. Makes selling and shopping simple. Provide job seekers with career information.

AKC Yellow Lab pups; born 3/3/11, shots, show quality, dewormed, physical, paper trained \$375. 313-605-0830

ANGEL ANIMAL HOSPITAL SOUTHGATE
 Quality Care at an affordable cost! 25% off spay/neuter, declaw, dentistry, low cost vaccine clinic. Wed. - Thurs. 2-6pm. 50% off 1st exam. Grooming Available. 734-261-6500 angelandanimalhospital.com

BEAGLE PUPS; AKC; 6 wks. 1st shots & wormed; Exc. hunter or pet. \$125, 313-220-8702



BEAUTIFUL ENGLISH Shepherd Puppies (Collie family), 5 black/white, females 1 tri male, \$475. UKC reg. up to date vaccine, health guarantee. 734-223-5325

Fast Cash Sell Classified

Foreclosures 1051

Pets 3020
CHARITY DOG WASH, GARAGE & BAKE SALE
 Sun. May 22, 12-4
 Rain or Shine
 2150 W. Liberty, Ann Arbor
 Donations will benefit Ronald McDonald House in C.S. Mott Children's Hospital and Ann Arbor Animal Hospital's Good Samaritan Fund

1pm Magician
 1-3pm Ann Arbor Fire Dept. Truck On-site
 2pm Ann Arbor Police Dept. K-9 demonstration

Have garage sale. Items that you wish to donate? We'll take them today! Questions? 734-662-4474

(This paw-some event brought to you by Ann Arbor Animal Hospital, Groom & Co., and Ronald McDonald House)

GERMAN SHEPHERD AKC pups, shots, wormed, \$400. 734-355-6405 www.chihuahua-paradise.net

NEED VACATION CASH? Sell your unwanted items with a classified ad in HERITAGE CLASSIFIEDS. You get your cash fast. 1-877-888-3202

LOW COST
 Vaccine Wellness Clinic
 Belleville Pet Resort
 Wed. 5/18, 5-8pm
 Monroe Tractor Supply Sat. 5/28 from 10a-2pm.
 Sun. 6/12; 11a-3pm.
 Dundee Tractor Supply Sun. 5/29; 11a-3pm.
 Rockwood Love My Pets Mon. 5/16; 5:30-8pm
 Wed. 5/25; 10a-1pm
 Wed. 6/1; 10am-1pm
 Saline Tractor Supply Sun. 6/5; 10a-12p
 Whitmore Lake Tractor Supply Sat. 5/14; 10a-1pm.
 Ann Arbor Tractor Supply Wed. 5/25; 3-7pm
 3 year rabies \$16. Heart worm tests, \$19. Skin, ear and eye exams available 313-686-5701

SIAMESE KITTENS, 1st shots, health guaranteed, parents on site, \$100-\$120, 734-770-7701.

TOY POODLE pups - \$375. Apricot to White. Ready to go. Jen 313-433-1977 www.atoypoodle.com



PUBLISHER'S NOTE:
 All real estate advertising in this newspaper is subject to the Federal Fair Housing Act of 1968 which makes it illegal to advertise "any preference, limitation, or discrimination based on race, color, religion, sex or national origin, or an intention to make any such preference, limitation or discrimination. This newspaper will not knowingly accept any advertising for real estate which is in violation of the law. Our readers are informed that all dwellings advertised in this newspaper are available on equal-opportunity basis.

GREATER Place Apts.
 NOW accepting appl. for 1 bdrm. Apts. Major Property Renovations. Affordable housing for people 62/older & handicapped/disabled. Rent based on income. Heat & Water Incl. We offer many amenities: Spacious Floor Plans Located on AATA Bus Rte. On-site Laundry Facilities (e.g. Comm. Rm w/activities, Emergency Pull Cards) Open Mon.-Fri. Please call us at 734-487-9400 TTY/TDD 1-800-567-5857 Visit us at: 330 Greidster Ypsilanti, MI 48197 EHO

DEXTER - 1 bdrm, 1st floor, near library, quiet stove/fridge, A/C, laundry hook up \$575/ mo 734-426-3275

Auctions/Estate Sales 2040

ESTATE OF RUTH OATES AUCTION
 Antiques • Furniture • Large Costume Jewelry Collection • Bohemian Glass Collection • Glassware & China • Elephant Collection (hundreds) • A Ton of Smalls • Juke Box • B10 Allis Chalmers & Simplicity Lawn Tractor • Items from the Garage • Much More!
COIN COLLECTION
 Gold • Silver Eagle Proofs • Commemorative • American Silver • Proof & Mint Sets • Silver Dollars including Carson City • Much More!
12658 Schiowels Rd. • Manchester, MI Saturday, May 21st @ 10:30AM
 Complete details w/ pics @ www.braunandhelmer.com
 Braun & Helmer Auction Service, Inc. David Helmer • 734-368-1733

Auctions/Estate Sales 2040

FORREST KNOLL & ARBOR MANOR TOWNHOUSES
 NOW accepting Applications for 1, 2 & 3 Bedroom Townhouses Affordable Housing Rent Base on Income *Water and Trash Removal Included ** Our Townhouses have many Amenities to Offer * Gated Community * Spacious Floor Plans * Close to Bus Route * Lg. Community Rm * Spacious Basements with Laundry Tub * Some Units offer Multiple Restrooms Please Call us at 734-485-8040 TTY/TDD 1-800-567-5857 or Visit us at 693 Arbor Dr. Ypsilanti MI. 48197 Equal Housing Opportunity

LAKEWOOD APARTMENTS
 Now Accepting Applications for our Spacious 1-2 Bedroom Apartments Barrier Free Waiting List Available RENT BASED ON INCOME starting at \$495 / \$525 including: Heat, Water, Garbage For info call 517-851-7093 Hearing impaired call 1-800-649-3777 Equal Housing Opportunity

MANCHESTER 1 bdrm, no pets A/C, LG rooms, 500mo. IRs: 734-998-0030

MANCHESTER APARTMENTS
 Now Leasing: 1 Bdrm. Barrier Free Apt 2 Bdrm. Apts Wait List for 3 Bdrm. Apts Rent Includes: Heat, Water, Sewer & Trash Removal Rent Based on Income Call Today for Your Personal Tour: 734-428-8270 TDD: 800-849-3777 600 E. Duncan Street

MANCHESTER APT Large 2 bdrm, patio, nice yard. Free laundry facility. 941-875-5937

MANCHESTER MI WOODHILL SENIOR APARTMENTS
 1 Bedroom Apartments 62 years or older, disabled (regardless of age). Rent starts at \$535.00. Barrier Free Available. Contact Char: 734-428-0555 Equal Housing Opportunity Equal Opportunity Provider TDD 800-649-3777

MILAN: 1 Bedroom, \$500. Short or Long Term STORL APTS. 734-439-4050

SALINE 1 & 2 Bedroom 734-426-4022 734-944-3025

SALINE - 217 S. Ann Arbor Street. 3 bdrm, lrg yard, walk to parks/dwntwn. 734-646-4705

SALINE THORNCREST ESTATE APTS
 Now accepting applications for one and two bdrm. spacious apartments. Call for our Specials 734-429-4459

DEXTER - downtown duplex, newly remodeled, 2 bdrm, 1 bath \$695/mo. water/sewer included. 734-476-5285

GREGORY 2 bdrm., w/utility rm & garage! Big yard! \$675/month + utilities. 517-673-1775, 517-431-2027

SELL/RENT YOUR TIMESHARE FOR CASH!!! Our Guaranteed Services will Sell/Rent Your Unused Timeshare for CASH! Over \$95 Million Dollars offered in 2010! www.sellatimeshare.com (800)640-6888

Auctions/Estate Sales 2040

King Crossword Answers
 Solution time: 21 mins.

I	D	S	F	A	K	I	R	P	A	C
L	E	A	L	E	O	N	E	H	U	R
L	E	C	H	E	R	O	U	S	E	R
	R	E	O	S	C	A	R	A	B	
P	A	C	E	R	S	E	U	R	O	
U	N	H	S	O	W	E	L	M	E	R
S	T	E	M	L	E	O	O	O	Z	E
S	E	R	I	F	B	U	R	N	R	A
	O	M	I	T	T	H	R	E	A	D
R	A	K	I	S	H	P	O	I		
A	G	E	H	E	R	O	D	O	T	U
C	U	E	R	A	S	E	O	R	E	
Y	E	S	D	E	N	T	S	T	N	T

Foreclosures 1051

NOTICE This firm is a debt collector attempting to collect a debt. Any information obtained will be used for this purpose. If you are in the Military, please contact our office at the number listed below. Notwithstanding, if the debt secured by this property was discharged in a Chapter 7 Bankruptcy proceeding, this notice is NOT an attempt to collect that debt. You are presently in default under your Mortgage Security Agreement, and the Mortgage Holder may be contemplating the commencement of foreclosure proceedings under the terms of that Agreement and Michigan law. You have no legal obligation to pay amounts due under the discharged note. A loan modification may not serve to revive that obligation. However, in the event you wish to explore options that may avert foreclosure, please contact our office at the number listed below. Attention: The following notice shall apply only if the property encumbered by the mortgage described below is claimed as a principal residence exempt from tax under section 70c of the general property tax act, 1893 PA 206, MCL 211.7cc. Attention Melissa Jordan and Michael Jordan, regarding the property at 242 Spencer Ln Ypsilanti, MI 48198. The following notice does not apply if you have previously agreed to modify the mortgage loan under section 3205b, 3205a, 3205b and 3205c do not apply unless the terms of the modified mortgage loan entered into were complied with for one year after the date of the modification. You have the right to request a meeting with your mortgage holder or mortgage servicer. Potestivo & Associates, P.C. is the designee with authority to make agreements under MCL 600.3205b and MCL 600.3205c, and can be contacted at: 811 South Blvd., Suite 100 Rochester Hills, MI 48307 (248) 844-5123. You may also contact a housing counselor. For more information, contact the Michigan State Housing Development Authority (MSHDA) by visiting www.michigan.gov/msghda or calling (866) 946-7432. If you request a meeting with Potestivo & Associates, P.C. within 14 days after the notice required under MCL 600.3205a(1) is mailed, then foreclosure proceedings will not commence until at least 90 days after the date said notice was mailed. If an agreement to modify the mortgage loan is reached and you abide by the terms of the agreement, the mortgage will not be foreclosed. You have the right to contact an attorney and can obtain contact information through the State Bar of Michigan's Lawyer Referral Service at (800) 968-0738. Dated: May 19, 2011. Potestivo & Associates, P.C. 811 South Blvd. Suite 100 Rochester Hills, MI 48307 (248) 844-5123 information may be faxed to (248)267-3004. Attention: Loss Mitigation Our File No: 11-39907 ASAP# 3996503 05/19/2011

NOTICE This firm is a debt collector attempting to collect a debt. Any information obtained will be used for this purpose. If you are in the Military, please contact our office at the number listed below. Notwithstanding, if the debt secured by this property was discharged in a Chapter 7 Bankruptcy proceeding, this notice is NOT an attempt to collect that debt. You are presently in default under your Mortgage Security Agreement, and the Mortgage Holder may be contemplating the commencement of foreclosure proceedings under the terms of that Agreement and Michigan law. You have no legal obligation to pay amounts due under the discharged note. A loan modification may not serve to revive that obligation. However, in the event you wish to explore options that may avert foreclosure, please contact our office at the number listed below. Attention: The following notice shall apply only if the property encumbered by the mortgage described below is claimed as a principal residence exempt from tax under section 70c of the general property tax act, 1893 PA 206, MCL 211.7cc. Attention Richard A. Schlecht and William Schlecht, Jr. aka William Schlecht, regarding the property at 221 Kentwood Avenue, Ann Arbor, MI 48103. The following notice does not apply if you have previously agreed to modify the mortgage loan under section 3205b, 3205a, 3205b and 3205c do not apply unless the terms of the modified mortgage loan entered into were complied with for one year after the date of the modification. You have the right to request a meeting with your mortgage holder or mortgage servicer. Potestivo & Associates, P.C. is the designee with authority to make agreements under MCL 600.3205b and MCL 600.3205c, and can be contacted at: 811 South Blvd., Suite 100 Rochester Hills, MI 48307 (248) 844-5123. You may also contact a housing counselor. For more information, contact the Michigan State Housing Development Authority (MSHDA) by visiting www.michigan.gov/msghda or calling (866) 946-7432. If you request a meeting with Potestivo & Associates, P.C. within 14 days after the notice required under MCL 600.3205a(1) is mailed, then foreclosure proceedings will not commence until at least 90 days after the date said notice was mailed. If an agreement to modify the mortgage loan is reached and you abide by the terms of the agreement, the mortgage will not be foreclosed. You have the right to contact an attorney and can obtain contact information through the State Bar of Michigan's Lawyer Referral Service at (800) 968-0738. Dated: May 19, 2011. Potestivo & Associates, P.C. 811 South Blvd. Suite 100 Rochester Hills, MI 48307 (248) 844-5123 information may be faxed to (248)267-3004. Attention: Loss Mitigation Our File No: 11-39789 ASAP# FNMA3996433 05/19/2011

I FOUND IT IN THE CLASSIFIEDS



CALL TODAY!
1-877-888-3202

or Fax 1-877-21-FAXUS

HERITAGE MEDIA CLASSIFIEDS

www.Heritage.com

Dearborn Hts.: Dist. 7, ceramic wood floors, 3 bdrm., appls., A/C, gar., \$900 +util. 313-562-0476

WOLF LAKE
30 minutes from Ann Arbor, 3 bdrm. lake front home, carport, dock, \$975/mo. Avail. June 1st. Call: 734-434-6366

MILAN
3 Bedroom
2 bath with option to buy. \$600/month 734-362-7336

HERITAGE CLASSIFIEDS GET RESULTS RESULTS RESULTS
1-877-888-3202



POTENTIAL BUSINESS Opportunity - Antique sawmill circa 1884. Former steam power, now electric, most machinery still in running order. 60' x 60' 2 story bldg. plus outldg on 1.55 acres. Downtown Whittaker. Needs TLC. Potential as an antique shop/mall, museum, cidermill or charming woodworking shop. \$79,000. Steve Thomas 734-267-8236

Transportation 6000

Autos For Sale 6011

CORVETTE - 1990 convertible, silver, 63k miles, auto, no winter drive. \$7,000 313-274-2153

Autos Wanted 6030

AACHEN AUTO.COM
RECEIVE CASH & TAX DEDUCTION
For running, wrecked, & junk cars, snowmobiles, motorcycles & etc's. Call for info. **FREE towing 24/7.** 888-484-0508

AUTO'S WANTED
810-347-2078 CARS, TRUCKS, FARM EQUIP. WANTED! TOP DOLLAR PAID!!!

TAYLOR: Room for rent. \$95 a week. 734-941-2939

NEED EXTRA CASH?
Clean your basement, attic or garage and call HERITAGE CLASSIFIEDS. Our friendly advisors are ready to help you write an ad for best results. 1-877-888-3202

CLASSIFIED
Brings buyers and sellers together. Help families find new homes. Makes selling and shopping simple. Provide job seekers with career information.

CERTIFIED REAL Estate Appraisers.
Established multi-state firm. Seeks Residential and Commercial Appraisers. Employee opportunities available w/benefits. Email resume and sample report to: recruiting@live.com

CLASSIFIED
Brings buyers and sellers together. Help families find new homes. Makes selling and shopping simple. Provide job seekers with career information.

BELLEVILLE MANOR
(1-94 - Belleville Rd exit 190)
\$100 OFF FIRST 6 MONTHS
NO MOVE IN FEES
NO Security Deposit
Own cheaper than renting!
Immediate Occupancy.
Call 734-689-7700
www.franklinhomesales.com/hm

DONATE YOUR VEHICLE Receive \$1000 GROCERY COUPON.
UNITED BREAST CANCER FOUNDATION. Free Mammograms, Breast Cancer Info www.ubcf.info FREE Towing, Tax Deductible, Non-Runners Accepted. 1-877-632-GIFT

Ford 6017

FORD 2004 F-350, 4x4, 82k, white with grey interior, standard cab, 8 ft bed, good condition, \$14,500/OBO 734-732-6248 or 734-732-3811

CELEBRATE!
Place a Happy Ad for that special someone. 1-877-888-3202

H&W TOWING Cash for junk cars. TOP \$\$ Call 7-8pm. 734-223-5581 or 517-605-8388

FIND YOUR CAR.
Find the car of your dreams today in the automotive section of our classifieds.

Heritage Media Classifieds
www.Heritage.com
1-877-888-3202
For 1-877-21-FAXUS

Are you looking for a new best friend?

Find it in the hm Media Classifieds
www.Heritage.com
1-877-888-3202
fax: 1-877-21-FAXUS

HAVE YOU checked the many interesting offerings in today's classified columns?

LAND LIQUIDATION
20 Acres \$0 Down, \$99/mo. ONLY \$12,900 Near Growing El Paso, Texas (2nd safest U.S. City) Owner Financing, NO CREDIT CHECKS! Money Back Guarantee FREE Color Brochure 800-755-8953

HERITAGE CLASSIFIEDS GET RESULTS RESULTS RESULTS
1-877-888-3202

NEED HELP? CALL A LOCAL PROFESSIONAL FROM OUR

Professional Services Directory

PLACE YOUR AD TODAY! 1-877-888-3202

Dear Reader:
Heritage Media makes every effort to insure that our Business Directory advertisers are honest, reputable and qualified to perform the types of work they contract for. However, you feel that an advertiser has misrepresented themselves, or feel that work performed is unsatisfactory, please follow the instructions given by the Business Consumer Guidelines listed on this page.

Cleaning/Janitorial Services 7103

Home Cleaning Services
14 Years Experience
References
High Standard of Clean
7 day service
Competitive Rates!
734-277-2678

Miscellaneous Services 7330

NEED HELP..
spreading/gravel or mulch, lifting/moving heavy items, brush cutting, post hole digging, or light grading & raking. Rates negotiable based on needs. The Songbird Co. 517-748-0074

Tree Service 7450

E & J TREE SERVICE
We will meet or beat any other written est. 313-205-6236

CELEBRATE!
Place a Happy Ad for that special someone. 1-877-888-3202

Health/Nutrition 7480

DIABETES/ CHOLESTEROL/ WEIGHT LOSS
Natural Product for Cholesterol, Blood Sugar and Weight. Physician recommended, backed by Human Clinical Studies with amazing results. Call to find out how to get a free bottle of Bergamont! 888-470-5390

JOIN THE happy throng of classified users. They know it pays off.

AARON'S
LAWN CARE & LANDSCAPING

Lawn mowing
Fertilization
Retaining Walls
Bush/Tree Installations
Mulch Installation & Removal
Retaining Walls
Grass Seed & Hydro Seed

www.aaronslawn.com
734-528-1511

CULVER ESTATES
Limited Availability
Check us out on the web mtdapartments.com
140 Lauff Dr
Milan, MI
1-888-903-4375
We Pay Your Heat, Water, Hot Water, Sewer, and Trash.

NEED EXTRA CASH?
Clean your basement, attic or garage and call HERITAGE CLASSIFIEDS. Our friendly advisors are ready to help you write an ad for best results. 1-877-888-3202

Painting & Decorating 7350

PAINTING Interior/Exterior
Certified Master Painter, 28 years experience, References Insured. 734-354-9771

Health/Nutrition 7480

CANADA DRUG Center is your choice for safe and affordable medications. Our licensed Canadian mail order pharmacy will provide you with savings of up to 90% on all your medication needs. Call Today 800-888-459-9961 use Promo code save135 for \$25.00 off your first prescription and free shipping.

WIPE OUT Credit Card Debt!
STOP Garnishments, Repossessions, Foreclosures & Harassment! Attorney Driven - Nationwide Offices. FREE Consultation! Se Habla Espanol Call Now - 888-476-3043

BABYSITTING PROBLEMS?
No problem when you place and ad in the Classifieds. 1-877-888-3202

Lawn Care/Landscaping 7300

GARDEN ROTO Tilling, bush hog, food plots, new lawn prep, grading, leveling, fertilizer, seed, top soil. Tom's Green Thumb 734-502-0519

Siding/Gutters 7408

SPECTRUM GUTTERS
Siding & Trim
Licensed & Insured.
Call Mitch 734-771-8210

PAST ITS PEAK OR shabby chic?

SELL IT IN THE

hm Media
Heritage

CLASSIFIEDS
www.Heritage.com
1-877-888-3202
fax: 1-877-21-FAXUS



SERVING WESTERN WAYNE COUNTY FOR OVER 50 YEARS

HERITAGE OWNERS GET YOUR BEST Ford Deal at DEMMER!

THREE Great Reasons to Discover The Demmer Difference!

• Weekly \$500 GAS CARD GIVEAWAY!

(To enter, you must have purchased or leased a NEW FORD the previous week!)

Open Saturday 5/21/11 from 9 AM till 2 PM

• One FREE CARWASH/DETAIL every month for 1 Year! (With every New Purchase or Lease)

• Highest Trade-In Value - GUARANTEED!

Customer SYNC Seminar from 10:30 AM till 12 NOON - Saturday Refreshments will be served

2012 Ford Focus SE



Only \$169 per mo. +

NEW!

2011 Ford Fusion SE

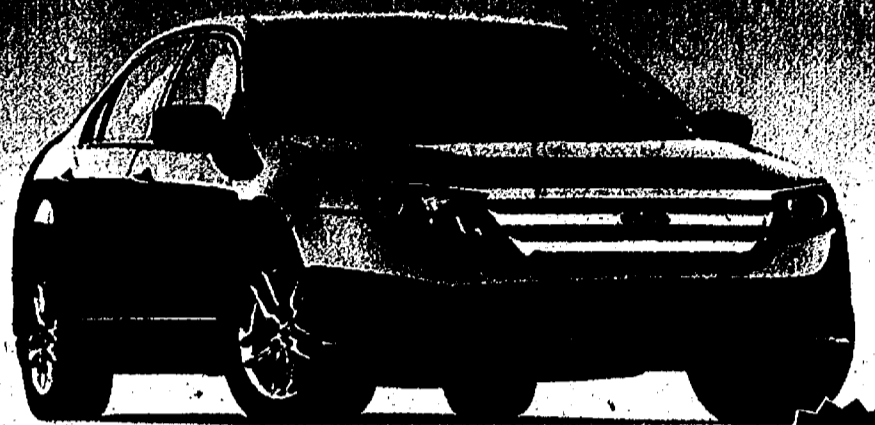

Was \$22,975
Only \$169 per mo. +

NEW!

2011 Ford Escape XLT FWD



Was \$24,775
Only \$189 per mo. +

NEW!

2011 Ford Edge SE FWD

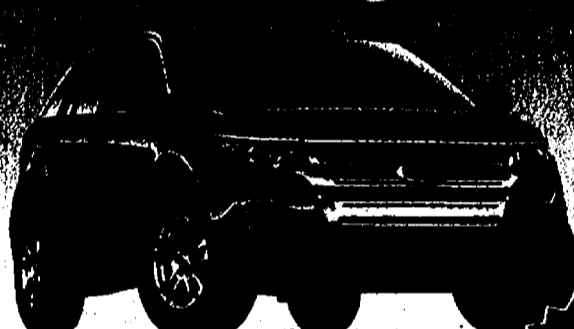

Was \$27,995
Only \$219 per mo. +

NEW!

2011 Ford Taurus SEL



Was \$41,290
Only \$229 per mo. +

NEW!

2011 Ford F-150 XLT Supercab



Only \$239

17 MPG City/
23 MPG Highway

2011 Ford Flex SE

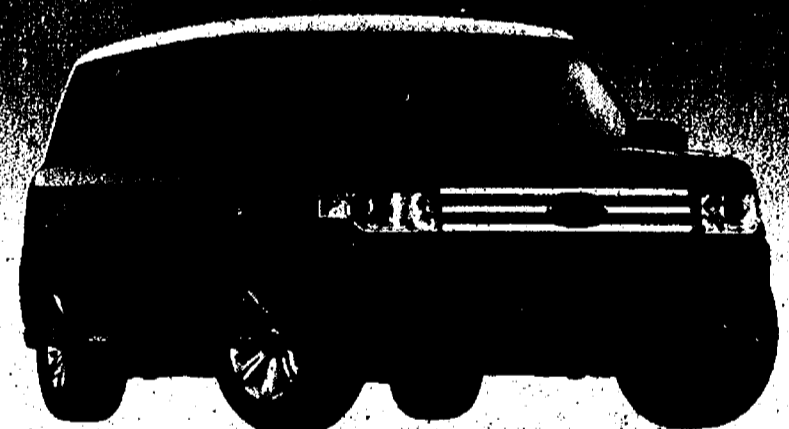

Only \$279

NEW!

SPRING SPECIALS!

2003 HONDA CRV - GREAT MPG - STK#102352A	\$9,400
2008 DODGE AVENGER - LOADED - STK#12030	\$10,860
2007 HYUNDAI TIBURON - AUTO, AIR, SUNROOF - STK#12099	\$13,400
2009 FUSION SE	Starting at \$13,400
2007 FORD EXPLORER EB 4X4 - STK#12027	\$15,990
2007 PONTIAC SOLSTICE CONV - LEATHER - STK#12042	\$16,860
2008 EXPLORER SPORT TRAC - FULL POWER - STK#311614	\$17,350
2010 DODGE CARAVAN - LOADED, VACATION READY - STK#12100	\$17,500
2007 JEEP WRANGLER - AUTO, V6, AIR - STK#4712B	\$18,150
2008 MUSTANG GT - LOADED - STK#11739	\$18,850

Cars & Trucks Starting at

\$1,999

Financing for Everyone!
Bad credit No Problem!

CHECK OUR INVENTORY AT DEMMEER.COM



\$1500 Minimum trade in

37300 MICHIGAN AVENUE AT NEWBURGH • WAYNE • JUST EAST OF I-275

JACK DEMMER FORD

Sales Hours:

Mon & Thurs 8am-9pm Tues
Wed • Fri 8am-6pm

Service Hours:

Monday - Friday
7am-6pm

www.jdemmerford.com

(800) 818-5997

Only 15 Minutes From Belleville/Ypsilanti!

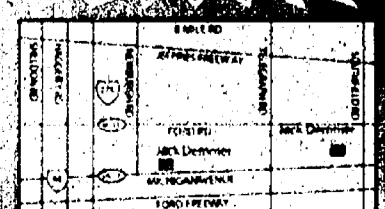

All are 24-mo A/Z Plan leases @ 10,500 miles per yr with all rebates including renewal to dealer. Security deposit required. *MSRP. Excludes taxes, title, license, and dealer fees.

COMMUNITY

Section C

www.heritage.com

Thursday, May 19, 2011

1,000 Purple Rose duo mark performance milestone together

By Séan Dalton
Heritage Media

For veteran actors Jim Porterfield and Michelle Mountain, Chelsea's Purple Rose Theater is more than a place of employment — it is as much home as their residences in Northville and Chelsea, respectively.

The pair, who Artistic Director Guy Sanville considers a fitting match for simultaneously reaching a milestone together, will celebrate 1,000 Purple Rose stage performances following the 8 p.m. showing of "Some Couples May ..." on Friday, May 20.

"They're two of the best actors in the country," Sanville said during a sit-down interview at the Purple Rose with Mountain and Porterfield present. "But they're two of the best actors most people have never heard of — they're world class."

Porterfield is currently appearing in *Couples as the gruff and to-the-point Bernie*, who is also the lead character's father. Prior to channeling Willfred Brimley and Jerry Stiller for that role, he appeared as Dr. Gibbs in "Our Town" by Thornton Wilder in 2010, as Honus Wagner in "Honus And Me" by Steven Dietz in 2008, Albert Soady in "Escanaba in da Moonlight" by Jeff Daniels in 1997 and as an understudy in numerous other shows.

Mountain plays Bernie's daughter-in-law Faye in the same show in addition to playing Berthe in "Boeing-Boeing" by Marc Camoletti in 2010, Blanche in "A Streetcar Named Desire" by Tennessee Williams in 2009, and Ellie in the world premiere of "Across the Way" by Jeff Daniels in 2008. Mountain also has directing credits in 2008 show "Growing Pretty" and 2003 show "Hope for Corky."

Neither actor saw the milestone coming. "I was putting together a bio for a program and there it was ... I knew I was in the ballpark," Porterfield said. Mountain realized it when Sanville announced the fact while they were teaching an acting boot camp in Detroit.

"I couldn't believe it ... when I heard it out loud I was shocked," Mountain confessed.

Both actors have been a part of the Purple Rose Theatre Company for decades between the two of their tenures, and both actors have played multiple roles where they're married to each other and several others where they're related such as their roles in "Couples."

Mountain referred to that coincidence as "perfect," since her first understudy with the Purple Rose involved performing as Porterfield's character's

wife on Labor Day weekend in "Book of Days."

"Some people have thought we were actually married," Mountain said. Porterfield smiled slightly with amusement.

"My favorite lobby story involves my two boys, 15 and 18 now, coming here and somebody asking me if they were Jim's kids ... no, no, no I said," said Mountain, whose husband is also a resident artist and builds the stages for Purple Rose productions.

Mountain's children have been coming to the Purple Rose since they were 2 and 4 years old, and she auditioned while pregnant for a role in "Book of Days," which might have been too much of a literal and figurative burden to bear while trying to land a role in a professional show, but Sanville

"They're two of the best actors in the country. But they're two of the best actors most people have never heard of — they're world class."

GUY SANVILLE
artistic director

knew he had found someone special during a private audition after being out of town during her regular audition.

"I got the times wrong and was living in Lansing at the time," Sanville explained. "When I finally saw (Mountain) I immediately knew, I didn't even have her finish her monologue. I was blown away."

Mountain auditioned to be in "Book of Days" after another actress, who was younger than her, gave up the role because she believed that she was too old.

"We cast Michelle and we've never looked back," Sanville said.

Porterfield played Alphonse Soady in "Escanaba in da Moonlight" and it's his best role both on stage and in the film version, Sanville said with utter confidence.

He played the part for a solid year on the Purple Rose stage.

The veteran actor says that he loves understudying, a task that involves studying the role and lines of another actor in order to fill in for them should an emergency arise.

Porterfield is a calm and reserved professional who keeps his head down and focuses on what's important. "You've got to focus on work ethic — the basics," he said. "Show up, do your job, be connected to the other

actors on stage. Just take it one rehearsal and one performance at a time."

Porterfield is one of those guys who keeps a company cohesive and moving, in Sanville's opinion.

"Lloyd Carr was here at a fundraising event; and he asked me what we do when somebody gets sick, and I said, 'We have a really deep bench,'" Sanville said. "It's really hard work, because you don't get enough rehearsal time, you don't get much notice and you've got to be ready — we pride our-

birthday celebration.

"They chopped down trees all day," she said laughing. "That's the sort of thing we do for each other."

And it's the kind of thing that actors like Mountain and Porterfield tap into to bring their characters to life and infuse their dialogue with conviction to such an extent that audiences can suspend their disbelief and fully experience the worlds that the Purple Rose and its people have been bringing to life so effectively for years.

Porterfield likens his

relationship until Mountain's character suffered a terminal illness. She lie dying in a hospice bed, as Porterfield had to convincingly rekindle the two character's marriage, while at the same time resurfacing and tapping into the marriages and relationships of he and Mountain's past characters in past performances.

"It was the most difficult (production) ... there were a lot of words, fairly elevated language, and it was fairly emotional," Porterfield explained. "It was pretty

working on at the time.

"I didn't even realize until last year that I read specific books for specific roles and listen to particular kinds of music, and I change how I dress — it's become subconscious," she admitted. "Sometimes I eat different things. I tend to go barefoot, but if I have a particular role I'll find myself wearing shoes more."

In fact, Mountain probably feels like she's slipping on a comfortable pair when she and Porterfield share the stage at this point in their careers.

"Every once in awhile in some of the scenes, particularly the dominatrix scene, I just look at (Jim) and that's all I've got to do," Mountain said. "I've been pretend married to him hundreds of times in rehearsal and onstage. We've been together in hundreds and hundreds of different ways."

When you've got experience and rapport it just comes naturally, she said.

"I don't need to pretend anything ... I'm looking at my real friend. You can't get any better than that," Mountain added.

She likened actors to someone who emotionally lets their guard down for a moment.

"Look at high school graduation — how many parents are crying with joy ... people let their guard down and celebrate hope, possibility. I think that's what we do for a living. We say yes to the whole deal."

Sanville gave Porterfield a great deal of credit for playing a character with a dying father at a time when his real dad was dying.

"Jim played a guy who believed that if he could get a hold of this jacket that he could save his father's life," Sanville explained. "My father was dying at the time, too, and I went up to him after rehearsal one time and said, 'You're unbelievable. To have something like that going on and then go out there and put it work in service of this place."

"It's just something to see. He just looked at me and said, 'That's what we do.'"

Both actors say they're looking forward to the upcoming "White Buffalo" in which Mountain plays a Wisconsin farmer whose female buffalo gives birth to a white buffalo, which Native American legends heralding harmony between all races of man.

Porterfield plays a Native American businessman who wants to purchase the white buffalo for \$1 million. The role is fitting considering he has real Native American blood coursing through his veins.

"It's a beautiful and funny play about healing and they're both going to be in it," Sanville said with a great deal of excitement in his voice.



Michelle Mountain and Jim Porterfield play a married couple in the 1999 production of "The Hole."



Photos courtesy of the Purple Rose Theatre Company

Michelle Mountain and Jim Porterfield play opposite each other in the 2005 Jeff Daniels play "Norma & Wanda."

selves or that.

"If someone goes down we don't have to send someone out there with a book in their hand."

Sanville said Porterfield is one of the best.

Sanville added that he discovered the versatile Porterfield at the Jewish Ensemble Theater during a production of "Golden Boy" during his first year as the Purple Rose artistic director.

And now he's part of the family, as Mountain refers to the company.

"We were talking about this in the dressing room the other day — we really do function as a family," she said. "We talk care of each other here."

Mountain has all kinds of stories about her fellow actors that have nothing to do with scripts, like precious moments spent visiting colleagues at the hospital or the time Porterfield whisked away her husband to the woods to fell trees until she was ready to spring his surprise 40th

experience playing John Locke in "Gravity" to tapping into feelings deep down in his soul and into relationships with his colleagues.

"I felt that I needed to be (Isaac Newton's) friend in that show, so to me he was my best friend in the world, and he goes crazy and essentially rejects me in the end," Porterfield explained. "So how do you get there? I don't know. I don't think you can explain it, really it's transference of feelings you have for other people. The person you're relating to on stage is that loved person in my mind."

In "The Hole," Porterfield turned in what Sanville considers "one of the three finest male performances I've ever seen — right up there with Al Pacino in American Buffalo."

Porterfield and Mountain were again a married couple on stage, this time at the end of World War II. They played a couple of Mormons that ended along with their rela-

much the whole gamut. We even had a stage fight."

The key to his success handling such difficulty as a professional actor is simple. "It's about really communicating, looking the other actors in the eye — generally communication with all sorts of non-verbal cues that come up," Porterfield said. "If you get two good actors out there who are really connected and communicating and working towards an action to act, you can't miss."

Porterfield added that he understands a lot of the drills and practicing that he's been instructed to perform over the years in hindsight.

"A lot of things we did years ago I didn't understand why we did them, but I do now. We actually practiced looking people in the eye — sort of trying to read someone's soul."

Mountain learned some things herself over the years, including the realization that her habits change to suit whatever she's

ENTERTAINMENT

Page 2-C

www.heritage.com

Thursday, May 19, 2011

Auditions to be held

Ann Arbor Civic Theatre's Playing Around playwrighting series is celebrating its fifth anniversary with a fully staged production of "Come, Beauty," one of the eight winning plays from the past four years.

"Come, Beauty" by Franco Vitella is a nonlinear dark comedy in the style of "Waiting for Godot."

It was one of two plays chosen in the first Playing Around contest in 2007 and

will be directed by Kent Klausner, the director of the original staged reading of the play. The show will run at 8 p.m. July 15 and 16 and at 2 p.m. July 17 at the A2CT Studio Theater, 322 W. Ann St.

Auditions for "Come, Beauty" take place at 7 p.m. June 5 and June 6. Callbacks, if needed, are at 7 p.m. June 7. All auditions take place at the Ann Arbor Civic Theatre rehearsal stu-

dio at 322 W. Ann St. "Come, Beauty" has roles for two men and two women, ages 18 through 70. Auditions consist of cold readings from the script.

No pre-registration is required. Those auditioning should attend one of the regular auditions but should be available for callbacks.

For more production or audition information, call 971-2228 or visit the website at www.a2ct.org.

Area families launch nonprofit for parents who have lost a child

By Sheila Pursglove
Special Writer

The loss of a child is devastating. Two local families, touched by such tragedies, are reaching out from their own grief by launching the nonprofit Ike and Ella Fund to provide support to parents who have experienced the loss of a child and to support other organizations that provide aid to families in such difficult times.

In 2009, Milan resident Cory Willett and his wife, Karen, lost their newborn son, Isaac, and close family friends, Nick and Stephanie Reinemeyer, suffered the loss of their 9-month-old baby, Ella, to a rare congenital heart defect.

"This was obviously a very difficult time for us," Cory Willett said. "In addition to dealing with the grieving process, we were forced to make decisions in regards to funeral arrangements, as well as figure out how we were going to pay for these things."

"We've started our group to try and raise funds to assist families who are struggling to cover these

costs. We'll also be funding a number of other small nonprofits."

The first annual Walking With Angels walk, to raise awareness and funds for the new organization, will take place 10 a.m. June 4 at Milan Church of Christ, 825 Church St., in Milan.

The 2.5-mile walk will go up to Marble Park Cemetery and then back to the church. A potluck barbecue on the church grounds will follow the walk.

"Everyone is welcome," Willett said.

T-shirts will be available for purchase before the walk and on site.

As of May 10, the fund has raised \$1,323. The organization will work with local funeral homes to identify families in need of assistance and help, Willett said.

The fund will also provide financial support to Rachel's Gift, an organization providing keepsake boxes to families who have lost a child, as well as training programs for medical professionals on how to aid in the grief process of patients.

Other nonprofits receiving help will be Saving Little Hearts, helping children with congenital heart defects and their families by providing emotional assistance and educational information primarily through the distribution of Care Packages; Angel Kisses that raises awareness and understanding of pregnancy loss and creates an outlet where families can honor lost children and give back to the community; Minutes of Gold volunteers who make layette sets for infants who pass away in hospital; and Now I Lay Me Down to Sleep, volunteer photographers who photograph infants who have passed and gift the photos to families free of charge.

For more information, visit www.IkeandEllaFund.org, email corydsp@hotmail.com or send a donation to the Ike and Ella Fund, P.O. Box 82, Milan MI 48160.

Sheila Pursglove is a freelance writer. She can be reached at bingley51@yahoo.com.

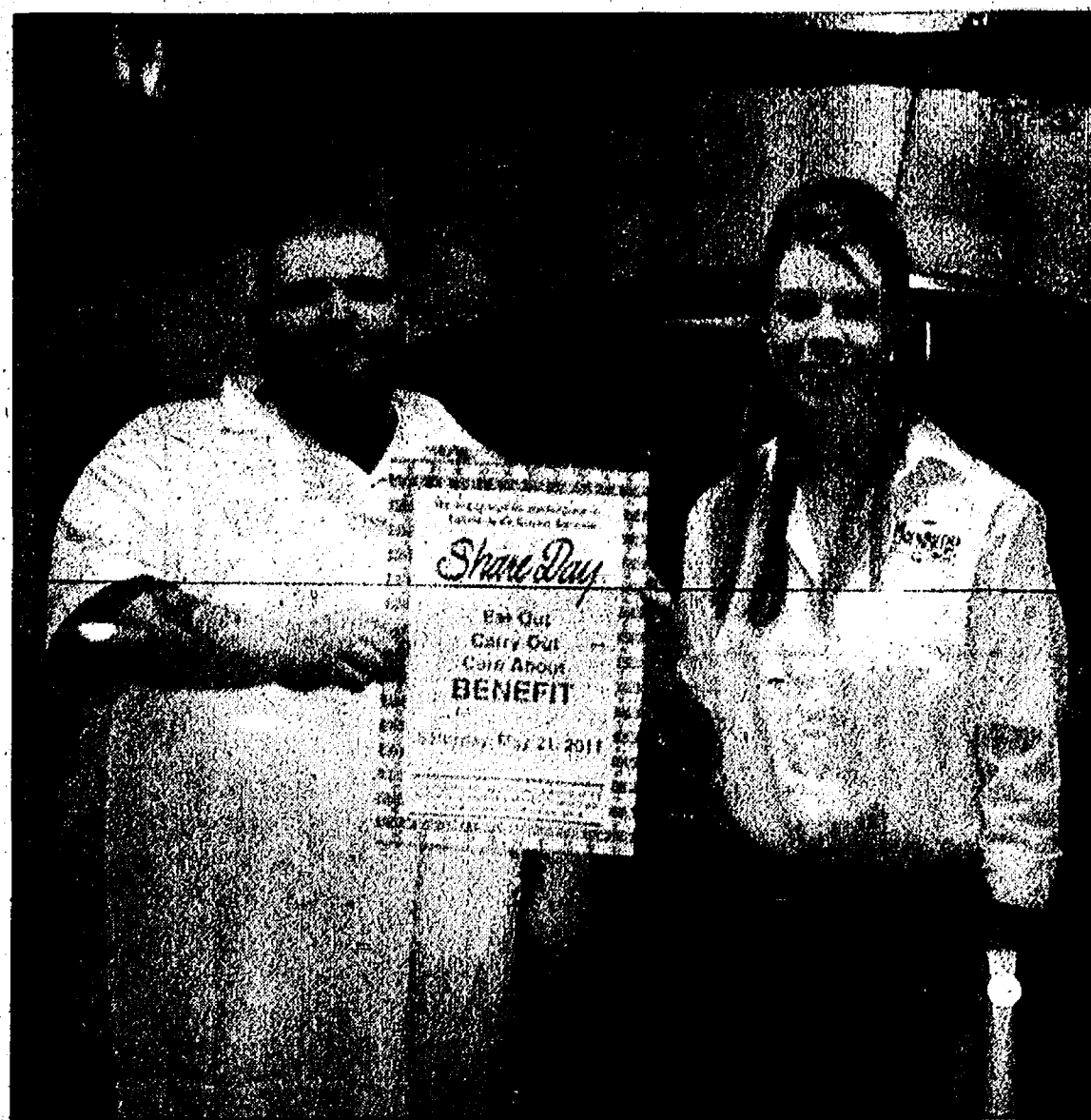

The 23rd annual Share Day will be held in Saline on Saturday to aid Saline Area Social Services.

Fundraiser to aid Saline Social Service

Saline Area Social Service will sponsor its 23rd annual Share Day on Saturday.

This is a day when the entire community can help fund the many programs that the local agency administers.

The locally-run social service agency is manned by a small administrative staff and local volunteers, helping citizens in short-term need in the Saline Area School District.

The agency runs a food bank and helps with short-term needs such as utility cut-offs, prescription drug costs not covered by insurance and school supplies for students in the Saline school district.

"Our income limits for being a client are \$1,670 per month for a single person and \$3,400 per month for a family of four," said Don Dersnah, director of the agency.

"These limits allow us to serve more members of the community who are struggling in these hard economic times."

On Share Day, local participating res-

taurants will be making a donation to the Direct Aid Fund at SASS. The community can help by eating in or taking out orders at the participating restaurants in Saline.

In front of participating restaurants will be displayed red and white-checked flags to help remind the public to come in, have a great meal and help their neighbors in need. All of the money donated on this day is used to help neighbors in need in the community.

It is suggested that that the public mention that they are there to support Share Day when they patronize the participating Saline restaurants on Saturday. Participating restaurants are Benito's Pizza, Dairy Queen, Mangiamo's Italian Grill, Maplewood Lanes, Mark's Midtown, Mickey's Dairy Twist and the Saline Inn.

For more information on becoming a client or donating to Saline Social Service, contact the agency at 429-4570.

REGIONAL CALENDAR

CHELSEA

Thursday, May 19

■ "Some Couples May..."
8 p.m. Wednesday through Saturday, 3 p.m. Wednesday and Saturday, and 2 p.m. Sunday. Purple Rose Theatre Company, 137 Park St. 433-7673.

■ Books and Banter
1:30 p.m. Thursday. Chelsea District Library, 221 S. Main St. Free. Pre-register at 475-8732.

■ Friday, May 20
■ AnImanga Club
3:30 p.m. Friday. Chelsea District Library, 221 S. Main St. Free. 475-8732.

■ Read to the Library Dog
3:30 p.m. Friday. Chelsea District Library, 221 S. Main St. Free. 475-8732.

■ Saturday, May 21
■ Relay for Life
10 a.m. Saturday to 10 a.m. Sunday. Pierce Lake Elementary School, 275 N. Freer Road. \$150 per team. Pre-register at 971-4300.

■ Chelsea Chess Club
3 p.m. Saturday. Wendy's, 1640 Commerce Park Drive. Free. 475-1583.

■ Chelsea Teddy Bear Co. Tours
11 a.m., 1 and 3 p.m. Saturday. Group tours. 400 N. Main St. Free. 433-5499.

■ Chelsea Monitors vs. Royal Oak Wahoos
1 p.m. Saturday. Baseball game using 1860s-era rules. Timbertown Park, Sibley

Road, Chelsea. Free. 476-8905.

■ DJ Skate
7:15 p.m. Saturday. Arctic Coliseum, 501 Coliseum Drive. \$5 (14 and younger, \$3) admission, \$3 skate rental. 433-4444.

■ Sunday, May 22
■ "Life in a Beehive"
2 p.m. Sunday. Eddy Discovery Center, Bush Rd. Chelsea. \$2 (families, \$5). \$10 annual vehicle entrance fee. Pre-register at 475-3170.

■ "Spring Botany of Lady's Slipper Fen": Hike
2 p.m. Sunday. Park Lyndon North, North Territorial Road, east of M-52, Lyndon Township. Free. 971-6337, ext. 334.

■ Auditions: Joseph and the Amazing Technicolor Dreamcoat
2:30 to 5 p.m. Sunday. Download audition packets at www.chelseaaareplayers.org. First United Methodist Church, 128 Park St. Free. 475-9818.

■ Tuesday, May 24
■ Story Time
11 a.m. Tuesday. Just Imagine Books and Toys, 108 E. Middle St. Free. 562-2040.

■ Garden Inspirations
11 a.m. Tuesday. Chelsea Senior Center, 512 E. Washington St., Chelsea. \$1 members, \$2 non-members. 475-9242.

■ Choir, Band, & Orchestra
7:30 p.m. Tuesday. Chelsea High School auditorium, 740 N. Freer Road. Free. 475-4524.

■ Wednesday, May 25
■ Chelsea Evening Primrose Garden Club
6:30 p.m. Wednesday. Chelsea Depot, 125 Jackson St. Free. 634-1954.

■ DEXTER
Thursday, May 19
■ Better Off Read Book Club
2 p.m. Thursday. Dexter District Library, 3255 Alpine St. Free. Pre-register at 426-4477.

■ Saving Old Barns: Northfield Township Historical Society
6 p.m. Thursday. Open to the public. St. Patrick's Catholic Church Social Hall, 5671 Whitmore Lake Road. Free. 1-248-486-8848.

■ Friday, May 20
■ "Muffins-N-Movies"
2 p.m. Friday. Dexter District Library, 3255 Alpine St. Free. 426-4477.

■ Saturday, May 21
■ Draw Doubles 101 Disc Golf
Noon Saturday. Hudson Mills Metropark Activity Center, 8801 North Territorial Road. (\$7 per player; free for spectators. \$5 vehicle entrance fee. 449-4300.

■ Jackson Road Cruise
10 a.m. to 4:30 p.m. Jackson Road, between Weber's Inn and Lowe's. Free. 665-2123.

■ Plant Sale: Dexter Garden Club

9 a.m. to noon Saturday. Monument Park gazebo. 426-8299.

■ Sunday, May 22
■ Horse Show: Cobblestone Farms
9 a.m. to 4 p.m. Sunday. 5601 Zeeb Road, Dexter. Free. 369-2633.

■ Dexter Community Orchestra
4 p.m. Sunday. Center for the Performing Arts, Dexter High School, 2200 N. Parker Road. Free. 355-0725

■ SALINE
Thursday, May 19
■ Thursday Contra Dance
7 p.m. Thursday. 4531 Concourse Drive. (\$7 (students, \$4; age 13 and younger with a parent; free). 408-1018.

■ Dave Sharp's Secret Seven: Music Under the Arch
8 p.m. Thursday. Stone Arch Arts and Events, 117 S. Ann Arbor St. \$45 and \$20 (students, \$10) at Spotted Dog Winery, 108 E. Michigan Ave. DesignHub, 600 W. Michigan Ave. by phone, and at the door. 316-2118.

■ Friday, May 20
■ Gem Show: GemStreet USA
10 a.m. to 6 p.m. Friday. Saturday, 11 a.m. to 5 p.m. Sunday. Washtenaw Farm Council Grounds, 5055 Ann Arbor-Saline Road. \$7 (ages 12 to 17 and age 60 and older, \$5; age 11 and younger, free). 1-216-521-4367.

■ Saturday, May 21
■ Third Saturday Contra Dance
8 p.m. Saturday. Pittsfield Grange, 3337 Ann Arbor-Saline Road. \$10.

■ Spring Round-Up Horse Show
8 a.m. to 7 p.m. Saturday. Washtenaw Farm Council Grounds, 5055 Ann Arbor-Saline Road. Free. 997-1678.

■ Pittsfield Open Band
3 p.m. Saturday. Pittsfield Grange, 3337 Ann Arbor-Saline Road. Free. 994-9307.

■ "Savour the Journey: A Celebration of the Things We Love About Life": Arbor Hospice Fundraiser
6:30 p.m. Saturday. Fox Hills Golf and Banquet Center, 8768 North Territorial Road, Plymouth. \$10 in advance at arborhospice.org or by phone. 794-5122.

■ Sunday, May 22
■ Dance Recital: Sylvia Studio of Dance
4 p.m. Sunday. Saline High School auditorium, 1300 Campus Pkwy. \$16 (students and seniors, \$12; kids, \$5) at Sylvia's, 3900 Jackson, Suite 6, and at the door. 668-8066.

■ Concert: Saline New Horizons Band
3:30 p.m. Sunday. First United Methodist Church, 1200 N. Ann Arbor St. Free. 429-4730.

■ Tuesday, May 24
■ New Horizons Band
6 p.m. Tuesday, 1 p.m. Thursday. Liberty School, 7265 Ann Arbor-Saline Road. Free. 429-1742.

■ Breakfast: Saline Area Chamber of Commerce
7:30 a.m. Tuesday. Brecon Village, 200 Brecon Drive. \$12/members, \$15/public.

■ Line Dancing
6:30 p.m. Tuesday. American Legion Hall, 320 W. Michigan. \$7. 429-4840.

■ Wednesday, May 25
■ Saline Woodcarvers
6 p.m. Wednesday. Saline Senior Center, 7190 N. Maple Road. Free. 944-1918.

■ YPSILANTI
Thursday, May 19
■ Washtenaw Toastmasters
7 p.m. Thursday. Washtenaw Community College, 4800 E. Huron River Drive. 769-0287.

■ Friday, May 20
■ "The Pled Piper of Hamelin" Ypsilanti Youth Theatre
7 p.m. Friday. Willow Run High School, 235 Spencer Lane. \$4 to \$8. 657-3908.

■ Forum 11 - Women's Exchange of Washtenaw
8 a.m. to 7 p.m. Friday. \$109. Eagle Crest Conference Center, 1275 S. Huron St. http://www.busi-ness.com.

■ Saturday, May 21
■ Greater Ann Arbor Quilt Guild
9:45 a.m. Saturday. WCC Morris Lawrence Bldg., 4800 E. Huron River Drive. \$10 (members, free). (248) 349-7322.

COMMUNITY CALENDAR

Thursday, May 19

The Downtown Development Authority of Chelsea meets monthly at 7:30 a.m. in the McKune Room of the Chelsea District Library.

Join Michaelina Brown for a lively, friendly book discussion at Books & Banter at the Chelsea District Library at 1:30 p.m. The book for May is "Empire Falls" by Richard Russo.

Join the Better Off Read Book Club at 2 p.m. at the Dexter District Library.

Love the look of fireflies in a jar? Join Allison Winters to create Sun Jars for Spring, a solar-powered light that soaks up the sun to cast a gentle light all night long, at the Chelsea District Library at 6:30 p.m. Please note, one project per household, and please bring a miniature flat-head screwdriver if you have one.

The Dexter District Library hosts the Inter-cultural Student Exchange Programs at 7 p.m.

Friday, May 20

Arts Meets Business Coaching meets at 10 a.m. at the Chelsea District Library.

Gloria Leininger, owner of Healing Arts Center for Massage and Wellness in Dexter, will be at the Dexter Senior Center from 12:45 to 3 p.m. for \$1 per minute massages. Appointments are required and can be made by calling 426-7737.

Enjoy Muffins & Movies at 2 p.m. at the Dexter District Library. This week's movie will be "The Secretariat," rated PG.

The Chelsea District Library hosts the Animgang Club from 3:30 to 5:30 p.m. Hang out, snack on pocky and watch fun films and various anime shows in the McKune Room.

Improve your reading skills with READ to Library Dogs at the Chelsea District Library from 3:30 to 5 p.m.

Reservations for the Chelsea Senior Center's Renfro Valley trip are due.

Saturday, May 21

The American Cancer Society's Relay for Life of Chelsea will begin at 10 a.m. at Pierce Lake Elementary School. Aside from walking the opening lap, cancer survivors will be honored with a dinner in the school cafeteria from 5 p.m. to 6:30 p.m. For more information on the dinner or the Relay, contact Lori Mhnick at lorim@tshore.com, Lauren Snyder at lhogan17@yahoo.com or Max Brennan at max.brennan@ cancer.org.

Join Rob Pulcifer, author of "Dirt Road Washenaw," for a gentle, guided 12.5 bicycle ride on Chelsea's back roads and dirt roads. Meet promptly at the Chelsea District Library's lawn at 10 a.m.

The Chelsea Center for the Arts will hold Jazz Jam Jr. at the Chelsea District Library at 10 a.m. The program is aimed at introducing toddlers, age 3-5, to jazz as part of Celebrate Jazz Week. An 11 a.m. time will be for children ages 6-11.

Arts Meets Business Coaching meets at 2 p.m. at the Chelsea District Library.

Sunday, May 22

Beekeeper and educator Jane Levy will present Live in a Beehive at the Gerald E. Eddy Discovery Center, 17030 Bush Road in the Waterloo Recreation Area near Chelsea, from 2 to 3 p.m. Levy will show how bees work together to make honey and why they do it. Children will have a chance to try on a beekeeper's suit. Following the program, Levy will be available to discuss how to set up your own hive. The program costs \$2 per person or \$5 per family. A Michigan State Park Recreation Passport is required if you have renewed your license plate since October. Advanced registration is requested at 734-475-3170.

What if Chelsea were hit by a debilitating blizzard, tornado or other emergency? Learn about what to do in an Emergency Preparedness Overview at the Chelsea District Library at 2 p.m. Presentors will be Jeff Cowall and Bill Altenberndt, both FEMA-trained volunteers.

Monday, May 23

Join the Chelsea Senior Center for a walk around the track at 9 a.m.

Join Painting with Steve Wood at the Chelsea Senior Center.

Join Mindo Chocolate of Dexter for an education in chocolate-making at the Chelsea District Library from 6:30 to 8 p.m.

Tuesday, May 24

The Chelsea Senior Center hosts a special Gardening Series. This will week will be a Garden of Visible Prayer - creating an outdoor sanctuary.

Want to get around better? Check in to the Dexter Senior Center at 1 p.m. for a presentation on Nordic Walking Sticks. Teri Young will demonstrate the use of these sticks and where to get them. Young said they have drastically improved her ability to get around.

The Chelsea District Library hosts Dungeons & Dragons Weekly Gaming Night at 4:30 p.m.

SRSly has its Youth Steering Committee meeting at 5:15 p.m. at the Chelsea District Library.

Wednesday, May 25

Listen to John Meeker or Hantz Financial Services talk about The Market, the Stimulus and Taxes. Meeker will show you how to plan your finances around

the current market. Registration is required.

Kay Swank teaches a Beginner's Quilting Class from 12:30 to 2:30 p.m. at the Dexter Senior Center. There is a supply list, and the cost is \$10 for members and \$20 for nonmembers. Please call 426-7737 to register.

The Chelsea District Library teams up with SRSly to bring free copies of "Fallout" by Ellen Hopkins at 6 p.m. Join the discussion and enjoy some pizza.

Thursday, May 26

Jim Breyer will speak about Furniture Maintenance and Preservation and share his more than 30 years of experience on simple, effective preservation at the Dexter District Library at 7 p.m.

An expert from the Chelsea Community Kitchen will show you Easy Tips for Delicious Veggies at the Chelsea District Library from 6:30 to 8 p.m. Participants will receive a packet of Lo-TECH Vegetable Recipes, including those of the dishes demonstrated and tasted.

Ongoing

Join Miss Jackie and Rosie in Spring Storytime from 10:30 to 11 a.m. for 2-year-olds and 3-year-olds and 11:30 a.m. for 3- to 5-year-olds every Wednesday and Thursday starting March 23. Children must be accompanied by an adult.

Kate Mulligan from TCF Bank in downtown Dexter will provide free notary services on the second Monday of each month at 11:30 a.m. at the Dexter Senior Center. You will need to bring a valid ID. If you don't need anything notarized, just stop in and meet Kate and receive a free coin counting coupon. This coupon will allow non-account holders to have loose coins counted free of charge at the TCF Bank in downtown Dexter.

A Pilates class meets Friday mornings at 9 a.m. for one hour at the Dexter Senior Center. The cost is \$5 drop-in for members of the Dexter Senior Center and \$7 for nonmembers and your first class is free. This class is a mat class which offers a unique blend of pilates, yoga and ab exercises. Throughout this invigorating workout you will focus on core and ab work while strengthening arms, legs and glutes.

Swim with Chelsea Senior Center members every Tuesday and Thursday. PLEASE SEE CALENDAR/4-C

ENGAGEMENT
Koch-Vannier
Brian and LuAnn Koch of Chelsea announce the engagement of their daughter, Melissa Anne Koch to Andrew Thomas Vannier, son of Tom and Gail Vannier of Jackson.
Melissa is a graduate of Ferris State University with an associate's degree in nursing and also a graduate of Siena Heights University with a bachelor's degree in nursing. She is currently working at St. Joseph Mercy Hospital in Ann Arbor.
Andy is a graduate of Central Michigan University with a bachelor's degree in history. He is currently working for the City of Ypsilanti.
A July 30, 2011 afternoon outdoor wedding is planned.

BULLETIN BOARD
'Around Town with Linda'
Child auditions will be held May 22 from 2:30 to 5 p.m. Adult auditions will be 6:30 to 9 p.m. May 23-24, but adults trying out will only need to attend one of the dates. For more information, visit chelseareplayers.org
Groups to celebrate Chelsea's National Register of Historic Places designation
Chelsea Area Historical Society and Preservation Chelsea are sponsoring an Old-Fashioned Community Picnic & National Register Celebration on Saturday, June 11. Start the day celebrating Chelsea's designation on the National Register of Historic Places with an unveiling ceremony at the McKune Library at 11 a.m., with walking tours of the downtown historic district to follow. Then come for old-time family fun and lunch at the CAHS Museum where we will be celebrating the Grand Opening of Chelsea's historical museum with a chicken, broil, kid games, live musical entertainment, vintage base ball demonstration, homemade pie sale, a quilt raffle, Model-T cars on display, and of course, the CAHS Museum will be open for special tours. All events are free; if purchased, there is a fee for the chicken-broil lunch.
Pretzel Makers -
Pretzel makers are needed for the June 4 Ice Cream Social in Dexter when the Senior Center sells pretzels they have made. The Ice Cream Social will run from 10 a.m. to 4 p.m. in downtown Dexter and will benefit the Senior Center. Volunteers are needed to roll, bake and sell the pretzels, which cost \$1 each or a dozen for \$10. They can be ordered in advance by calling the Senior Center at 426-7737.
To have an item placed on the bulletin board, e-mail information to Erica McClain at emcclain@heritage.com by 5 p.m. Friday for the following week's edition.
Club to hold blood drive June 8; one donator could win free gas for a year
The Red Cross is giving free gas for a year to one lucky winner in Southeastern Michigan who donates blood between now and Sept. 12. Who couldn't use that?
The blood drive takes place at Ann Arbor Country Club on Wednesday, June 8 from 2 to 8 p.m. Go to redcrossblood.org to sign in, call 1-800-red-cross, or call Karen Worthy at 734-424-9323 to make an appointment to donate.

sudoku
3 5 9 4 8
8 2 4 1 7 6 5
1 5 3 4 2
5 8 6 9
3 9 8 6
4 5 3 2
4 6
7 2 5
8 3 4
Level: Beginner
Fill in the grid so that every row, every column, and every 3x3 box contains the digits 1 through 9.
9 4 6 5
4 5 7
3 6 1 8
9 2 1
7 2 4
5 6 3
7 6 3 1
Level: Intermediate
Solutions published elsewhere in this newspaper.

Now showing... hm
QUALITY 16
RAVE ANN ARBOR 20
MICHIGAN THEATRE
STATE THEATRE
CAVE OF FORGOTTEN DREAMS - 3D (R)
FRU/MON/TUE/TH/WED 4:45 7:15 9:45
MON/TUE/TH/WED 4:30 7:00 9:30
IN A BETTER WORLD (R)
FRU/SAT 4:30 7:00 9:30 SUN 4:15 6:45 9:15
WATERLIFE - PRESENTED BY THE NEUTRAL ZONE GREEN GROUP (NR)
SUN 2:00

"HILARIOUS, SWEET AND RELATABLE"
Mike Sampson, JOBL0
"ONE OF THE MOST SATISFYING ROMANTIC COMEDIES TO COME ALONG IN YEARS."
George Hickman, SCENE-STEALERS
"BRIDESMAIDS REACHES LEVELS OF HILARITY AND HEART THAT MOVIES LIKE THESE HAVEN'T REACHED IN OVER A DECADE."
Peter Schretta, SLASHFILM
BRIDESMAIDS
UNIVERSAL PICTURES PRESENTS IN ASSOCIATION WITH RELATIVELY MEDIA AN APATOW PRODUCTION
BRIDESMAIDS KRISTIN WIG MAYA RUDOLPH ROSE BYRNE WINNI MCLENRON COWEY
LILLI KIMPER MELISSA MCCARTHY CHRIS O'DOWD PRODUCED BY KRISTIN WIG ANNIE MEMMERY
SCREENPLAY BY PAUL TITIC DIRECTED BY JUDY APATOW CASTING BY CLAYTON TOWNSEND HARRY MANDEL
CASTING BY ANNE MAMOLO & KRISTIN WIG COSTUME DESIGNER PAUL TITIC
www.bridesmaidsmovie.com
CHECK LOCAL LISTINGS FOR THEATERS AND SHOWTIMES
MOBILE USERS: For Showtimes, Text BRIDESMAIDS with your ZIP CODE to 43624 (3-6242)

CALENDAR

FROM PAGE 3-C

at 9 a.m. at the Comfort Inn.

■ Share Computer knowledge at Chelsea Senior Center's **Computer Club** every Thursday at 10 a.m.

■ Be challenged by **Chess** at Chelsea Senior Center every Thursday at 10 a.m.

■ **Chelsea Area Bridge** meets on Thursday at 12:15 p.m. at Chelsea Senior Center.

■ Enjoy **Knit and Crochet** tips at Chelsea Senior Center each Thursday at 12:30 p.m.

■ Play **Bingo** each Monday and Friday at 9 a.m. at Chelsea Senior Center.

■ **Wood Carvers** meet at 10 a.m. Friday at Chelsea Senior Center.

■ Play **Hand & Foot** at Chelsea Senior Center on Mondays at 12:30 p.m.

■ Exercise with **Enhance Fitness**, an evidence based program led by certified trainer, every Monday, Wednesday and Friday at 10:30 a.m. at Chelsea Senior Center

■ Learn **Mah Jongg** at Chelsea Senior Center on Tuesdays at 9:30 a.m.

■ The **Chelsea Senior Center** hosts a **crafts session** every Tuesday at 10 a.m.

■ Chelsea Senior Center's **Quilting for Charity** group meets on Tuesdays at 1 p.m.

■ Play **Euchre** at Chelsea Senior Center every Tuesday at 6:30 p.m.

■ There is a **Stain Glass Class** on Wednesdays at 9:30 a.m. at Chelsea Senior Center

■ **Square Dance** each Wednesday at Chelsea Senior Center at 1 p.m.

■ Play **Pinochle** and **Scrabble** at Chelsea Senior Center on Wednesdays at 1 p.m.

Stop Throwing Your Money Away!!



Replace your Old "Salt Hog" Water Softener & Stop Buying Bottled Water

Free Reverse Osmosis Water Purifier with each new Kinetico non-electric Water Softener Purchase. Expires 5-31-11. Can't combine with other discounts. \$449.00 value.

Low Salt & No Salt Models Available

\$500 PER MO. Try before you buy. Rent for 90 days. Judge the results, then buy. *OAC- 0% interest for 12 months, 2% minimum payment

clearwater **800-342-0405**
www.clearwatersystems.com

Sunday Brunch

by Chelsea Hospital Catering

Join us
Sunday, May 22, 2011 • 10:30 a.m. to 1:30 p.m.

Seasons Dining Room, Chelsea Community Hospital
Complete with wait staff, white linens, and fresh flowers!

Mark your calendar for the upcoming Sunday Brunches...

- June 12, 2011
- September 11, 2011
- October 16, 2011
- November 13, 2011
- December 11, 2011

CHELSEA COMMUNITY HOSPITAL
SANT JOSEPH MERCY HEALTH SYSTEM

Chef Ben's Sunday Brunch Menu Highlights

- Roasted Garlic Soup
- Prime Rib Au Jus
- Coconut Curry Chicken Stir Fry/Rice
- Grilled Swordfish
- Mashed Potatoes
- Vegetable Du Jour
- Cheesy Hash Brown Potatoes
- Loaded Eggs/Scrambled Eggs
- Biscuits & Gravy/Bacon/Sausage
- Blintzes/Pancakes/French Toast Sticks
- Waffles/Fruit Topping/Whip Topping
- Assorted Juices
- Assorted Muffins
- Cut Fresh Fruit
- Assorted Salads
- Assorted Cakes & Pies and much more!

\$13.95 per person, no reservations necessary.

Chelsea Hospital Catering is available for your family or business events.
Call (734) 475-4026 for information.



Celebrate Your Faith

St. James' Episcopal Church
3279 Broad St., Dexter
Phone: 426-8247
www.stjamesdexter.org

Sunday Worship, 9:30am
Nursery available

DEXTER CHURCH OF CHRIST
734-945-8539

"We Care About You"
Family Friendly-Bible Based Christianity

Sunday Morning: Bible School 9:30 AM
Worship 10:30 AM
Wed. Evening 7:00 PM Devotion & Bible Study

8700 Jackson Road
Dexter, MI 48130

Zion Lutheran Church (ELCA)
3050 S. Fletcher Rd., Chelsea
(734) 475-8064

Christian Ed. 9:15 am
Worship 10:30 am
Communion 1st & 3rd Sundays

Pastor Doris Sparks
www.zionchelsea.org

First United Methodist Church
128 Park Street, Chelsea, MI
734-475-8119

8:30am Daybreak
9:30am Renew
9:30am Sunday School for all ages
11:00am Mosaic

The Rev. Joy Barrett
Rev. Tom Macaulay
www.chelseaumc.org

First Congregational United Church of Christ
121 E. Middle St.
Chelsea 475-1844

Church School - All ages 9 AM
Worship Service 10 AM
nursery provided
"a small & friendly church"
fcchurch@provide.net www.chelseafcc.com
visitors always welcome
Pastor Marie Paterik

connexions church
Sunday 10:30 AM
Mill Creek Middle School
7305 Dexter Ann Arbor Rd. Dexter
(734) 424-9067
www.connexionsc.com
"Lead With Compassion"
The atmosphere is casual.
The coffee is hot.
The people are normal.
The life change is real.

FAITH LUTHERAN CHURCH

Mark Porinsky, Pastor
(734) 426-4302

Sunday Worship
10:00 a.m.

9575 North Territorial Road
Dexter, MI 48130
www.faithdexter.org

Immanuel Bible Church
145 E. Summit St.
(734) 475-8936

Dominic Aquilino, Pastor

Sunday Morning Service..... 8:00am & 10:30 a.m.
Evening Fellowship..... 5:45 p.m.
Wednesday Evening..... 7:00 p.m.

www.immanuelbiblechurch.net

CHELSEA NAZARENE
12126 Jackson Rd.
Exit 162 off I-94
(734) 475-2526

Sunday: Worship Services,
11:00 a.m.

Dexter United Methodist Church
7643 Huron River Dr.

Sunday Worship
8:30AM Spirited Traditional
Liturgy...Hymns...Church!
9:50AM Contemporary
Praise, Worship and Energy
11:15AM Contemporary
Sleep in and then join us for
Praise, Worship and Energy

734-426-8480
www.dexterumc.org
secretary@dexterumc.org

Chelsea Church of Christ
Minister Tom Haddox
13661 East Old US-12
Chelsea, MI 48118
(734) 475-8458
www.chelseacofc.org

Sunday School 9:30 am
Sunday Morning Service 10:30 am
Sunday Evening Service 6 pm
Wednesday Bible Class 6:30 p.m.

OUR SAVIOR LUTHERAN
1515 S. Main St. (M-52)
Chelsea, MI 48118
(Next to McDonald's)
734.475.1404

8:15am Heritage Service
9:30am Education Hour
10:30am Celebration Service & Childrens Church

Webster United Church of Christ
5484 Webster Church Rd.,
Dexter, MI
(734) 426-5115

SUNDAY:
First Sunday Communion
Church School, 10:00 a.m.
Worship, 10:00 a.m.

WATERLOO VILLAGE UNITED METHODIST CHURCH
8110 Washington St.
Service:
Sunday 11:00 a.m.
(734) 475-1171
Breakfast-2nd Sunday
Sept. to May

St. Andrew's United Church of Christ
7610 Ann Arbor St.
Dexter, Michigan
734-426-8610

Sunday Services:
8:30am Worship Service
10:00am Worship Service
Sunday School classes offered during 10am service
Bible Study
Wednesday 10am, 1pm, & 6:30pm
Thursday 2pm
New Interim Rev. Larry VanSlambrook
www.standrewsdexter.org

Chelsea Free Methodist

Worship Services
11:00 am
Contemporary Service
at Washington Street Education Center's Auditorium

8:30 am
Traditional Service
at Washington Street Education Center's Courtyard

Sunday school for all ages
6:45-10:45 am

Christ-Centered Teaching
Inspiring Messages
Uplift Music
Casual Atmosphere

734-475-1391
info@chelseafmc.com
www.chelseafmc.com

St. Thomas Lutheran Church
On W. Ellsworth at Haab
between Parker & Fletcher

Sunday Worship = 10:00am
Rev. Kayser Memorial
May 21, 4:00pm
Pastor Charles R. Schulz
734-663-7511
StThomasFreedom.org

Dexter Gospel
2253 Baker Road, Dexter
(734) 426-4915
John O'Dell, Pastor

Sunday: Sunday school,
9:30 a.m.;
Worship 10:30 a.m., 6 p.m.

Independent Fundamental Baptist
Wednesdays, 6:30 p.m.
Awana September till May

St. Paul United Church of Christ
14600 Old U.S. 12
Chelsea
Rev. James Cameron Coyl
475-2545

First Sunday Communion
Sunday School: All Ages 9am
Church Service begins at 10am
Nursery available
We'd love to have you join us!

The Chelsea and Dexter Area Church Calendar is Co-Sponsored by

JIFFY mixes
CHELSEA MILLING COMPANY
CHELSEA, MICHIGAN 48116
www.jiffymix.com

Advertise Your Church Services at Only \$9.40 Per Week
Call Michelle at 734-429-7380 or Email mmicklewright@heritage.com

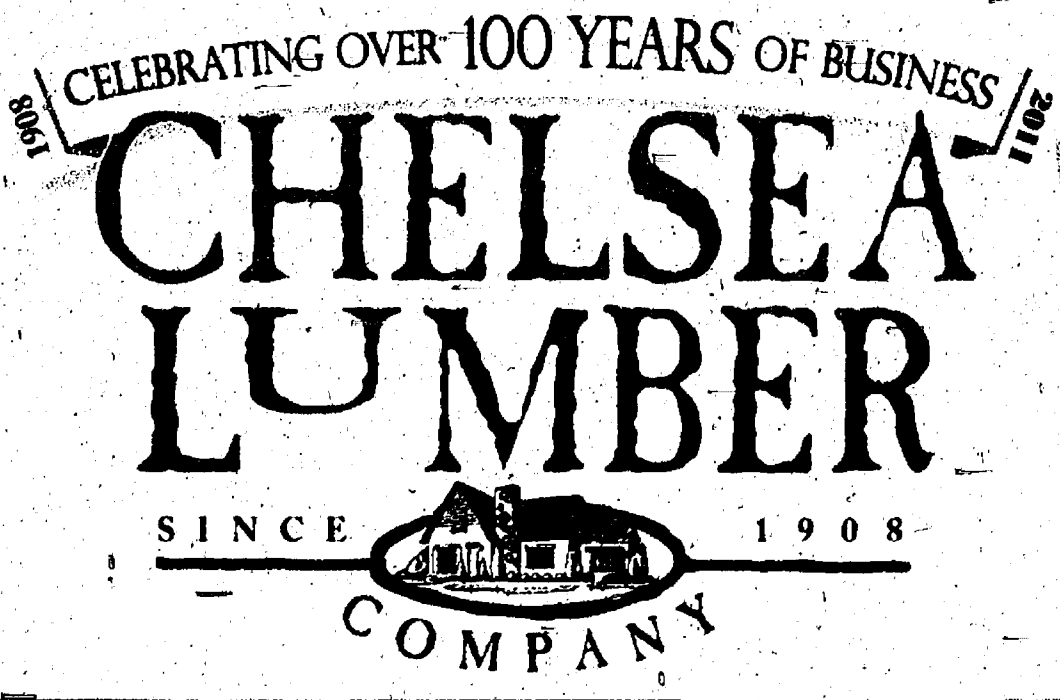

Bring the whole family to
Thank You Day
SATURDAY, MAY 28
 OPEN 7:30 AM TO 6 PM
SPECIAL EVENTS START AT NOON!
Only at our Chelsea location

Fun for everyone and it's all free!

- Hot Dogs • Ice Cream • Lemonade • Chips • Cookies • Popcorn



Colors the Clown
 • Animal Magic Show
 • Petting Zoo, Face Painting
 • From 4:00 til 6:00



Huge Inflatable Slide (18 ft.)



Horse-drawn wagon rides for all ages.
 • Beautiful Belgium Horses

- Fire Truck
- Prizes for Kids' Games
- Farm Animals
- Live Band

Come to our Spring Celebration at Chelsea Lumber Company ... you'll have a great time!

— We're open Memorial Day from 9:00 until 2:00 —

Our Huge Tent Sale: May 27 & 28

Don't miss this special opportunity. Thousands of dollars worth of "must sell" items including kitchen cabinets, doors, windows, siding, roofing and hardware items. Special discounts - all in stock Composite Decking, Moon Valley Log Furniture, chairs, swings, side tables and picnic tables.

Check out our Annual...

TENT SALE

See page 3...Chelsea Lumber is announcing our New **INSTALLED SALES DEPARTMENT**. For over 100 years, you have counted on us for the best value in all your building materials. Now, we will use our expertise to install all that we sell.



TENT SALE • MAY 27TH & 28TH

OUR ANNUAL TENT SALE

CLOSEOUT PRODUCTS
MISS-ORDERED PRODUCTS

SAVE \$\$

CHELSEA LUMBER SPECIALS

10% OFF THRU JUNE 10TH

ALL IN STOCK...

MOON VALLEY LOG FURNITURE

EASY TRACK CLOSET SYSTEM

LANDSCAPE STONE

MORTON SALT

COMPOSITE DECKING



DECK PACKAGES

Free Clinic: Saturday • 10 am • 2 pm • 4 pm

Only Chelsea Lumber pre-prices 14 decks with 5 floor options!

We'll bid on any size and shape deck. Each deck kit includes: construction guide, nails and all lumber to build. We've assumed a deck height 1-ft. above grade for pricing purposes. Railing and stairs are extra.

DECK SIZE	Treated			MOISTURE SHIELD	TREX 5/4 x 6"	AZEK 5/4 x 6"
	5/4 X 6" POND PINE	5/4 X 6" CEDAR				
10x8	\$224	\$284		\$557	\$691	\$667
12x8	\$264	\$352		\$653	\$783	\$769
12x10	\$303	\$412		\$814	\$988	\$970
16x12	\$495	\$672		\$1,246	\$1,502	\$1,703
20x12	\$603	\$808		\$1,567	\$1,889	\$1,877
20x16	\$770	\$1,036		\$2,055	\$2,507	\$2,426
24x16	\$1,011	\$1,357		\$2,556	\$3,051	\$3,026



10% OFF ALL IN STOCK COMPOSITE DECKING (AZEK, TREX, MOISTURE SHIELD & FIBERON) THRU JUNE 10, 2011

Chelsea Lumber's New Big Deal... INSTALLED SALES!

For over 100 years, our customers have relied on us for the best value in quality building materials.

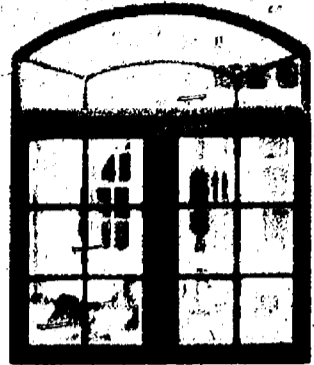

- **KNOWLEDGEABLE SALES STAFF** - Now, You can count on our knowledgeable and experienced sales staff to advise and supervise excellent installation of a variety of products ...replacement of windows, new kitchens or baths, roofing and siding...even gutters or water heaters. Whatever your needs, come in and talk with us. We will follow your job from the day you come in until it is finished.

- **LICENSED AND INSURED LOCAL CONTRACTORS** - Chelsea Lumber partners with only the best licensed and insured local contractors who are experienced in all phases of the building industry. We make sure your job is done right...that's what you expect from Chelsea Lumber. Our reputation is important to us.

- **SHOWROOMS FULL OF IDEAS** - From our 15,000 sq. ft. of showrooms and 20 exciting kitchen and bath displays, you are sure to find products to fit your lifestyle and budget. We boast that our designers are the best in the business.



3 locations to serve you:

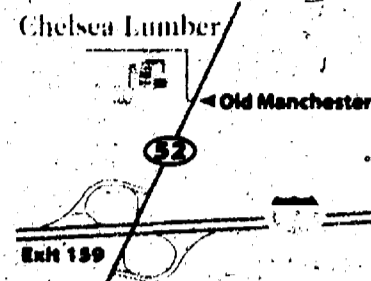

In Chelsea...

Old Barn Circle,
Chelsea, MI 48118
1-800-875-9126

SHOWROOM HOURS:
Mon. Tues. Wed. Fri: 7:30 am - 5:30 pm
Thurs: 7:30 am - 8:30 pm
Sat: 7:30 am - 3:30 pm

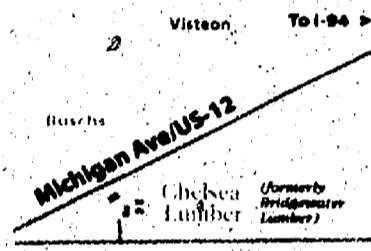

In Saline...

600 E. Michigan Ave.
Saline, MI 48176
1-888-429-5454

SHOWROOM HOURS:
Mon - Fri: 7:30 am - 5:30 pm
Sat: 7:30 am - 3:30 pm

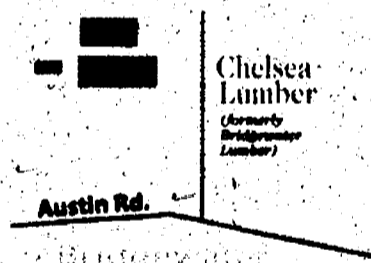
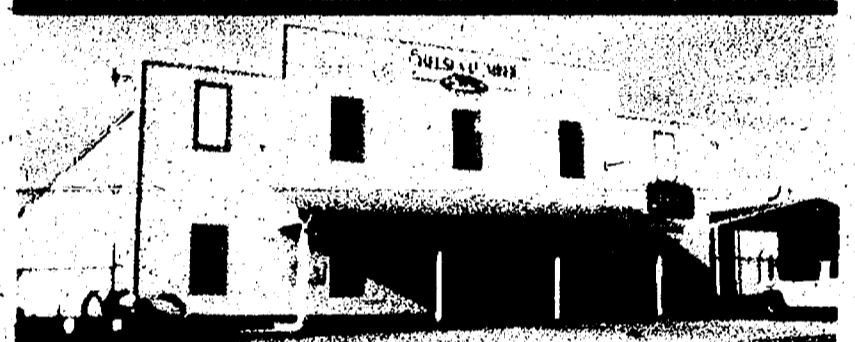

In Bridgewater...

8370 Boettner Rd.,
Bridgewater, MI 48115
1-888-429-7062

SHOWROOM HOURS:
Mon - Fri: 7:30 am - 5:30 pm
Sat: 7:30 am - 3:30 pm

TAKE AN **ADDITIONAL**
10% OFF
RETAIL PRICE OF OUR
MERILLAT CLASSIC, MASTERPIECE,
AND KRAFTMAID CABINETS LINES



Merillat.

Expires 6/10/11

KraftMaid



POLE BARN:

Clinic!
Sat., May 28 • 11 AM



	MATERIALS ONLY PACKAGES		ERECTED PACKAGES	
	STEEL ROOF	SHINGLE ROOF	STEEL ROOF	SHINGLE ROOF
The RANCHER 20'x24' 8 FT. HIGH WALLS 10 FT. X 7 FT. DOOR	\$3,740	\$3,590	\$5,330	\$5,570
The OAKWOOD 24'x32' 8 FT. HIGH WALLS 11 FT. X 7 FT. DOOR	\$4,945	\$4,890	\$7,430	\$7,925
The ARROYO 24'x32' 10 FT. HIGH WALLS 11 FT. X 9 FT. DOOR	\$5,220	\$5,315	\$7,705	\$8,350
The MESA 24'x40' 8 FT. HIGH WALLS 11 FT. X 7 FT. DOOR	\$5,680	\$5,565	\$8,420	\$8,925
The LARIAT 24'x40' 10 FT. HIGH WALLS 11 FT. X 9 FT. DOOR	\$6,065	\$5,920	\$8,805	\$9,280
The PLAINSMAN 28'x40' 8 FT. HIGH WALLS 12 FT. X 7 FT. DOOR	\$6,385	\$6,145	\$9,285	\$9,730
The CORRAL 30'x40' 10 FT. HIGH WALLS 14 FT. X 9 FT. DOOR	\$6,920	\$6,805	\$10,020	\$10,590
The MESQUITE 30'x40' 12 FT. HIGH WALLS 14 FT. X 11 FT. DOOR	\$7,380	\$7,325	\$10,480	\$11,110
The FRONTIER 30'x48' 10 FT. HIGH WALLS 14 FT. X 9 FT. DOOR	\$7,600	\$7,575	\$11,230	\$12,055
The ASPEN 30'x48' 12 FT. HIGH WALLS 14 FT. X 11 FT. DOOR	\$8,185	\$7,970	\$11,815	\$12,450
The ROUND-UP 36'x56' 12 FT. HIGH WALLS 14 FT. X 11 FT. DOOR	\$11,260	\$11,305	\$15,395	\$16,635
The OSAGE 40'x64' 14 FT. HIGH WALLS 14 FT. X 13 FT. DOOR	\$14,190	\$14,020	\$20,050	\$21,360

Equestrian Barns

(Give your horse a home)



We now offer 3 barns designed in the spirit of horsemanship. You can choose from our personal 2-stall barn, *The Double Furlong*, our 4-stall barn, *The Stable*, or our 6-stall barn, *The Triple Furlong*. Each has its own unique characteristics with everything to meet your stable requirements conveniently located on one level. All have a shingled roof with a 12" eave overhang and your choice of quality FABRAL steel siding or T1-11 SmartPanel siding. We can prepare a material estimate for you with all the many options available, or if you choose, build any barn to your specifications with the same quality construction which has long been the Chelsea Lumber Company tradition.

	*NUMBER OF STALLS	MATERIALS ONLY SIDING OPTIONS	
		STEEL	T1-11
The DOUBLE FURLONG 24'x38' INCLUDES 8' OPEN END	2	\$7,700	\$7,815
The STABLE 30'x40' WITH 8' X 16' LEAN TO	4	\$11,905	\$12,035
The TRIPLE FURLONG 32'x60'	6	\$12,745	\$13,235

GAMBREL STYLE PACKAGES

Same specifications as Pole Barn packages EXCEPT: Shingle roof only • T1-11 sided barns are 7/16" thick L.P. SmartSide Siding and trimmed with primed reversible trim board • 12" overhang on both eaves included (SmartSoffit panels) • 2nd floor flooring and stairway are available for an additional charge • Bottom cord of gambrel truss will support 40 lbs per sq. ft. in room only - NOT FOR HAY STORAGE



	MATERIALS ONLY PACKAGES		ERECTED PACKAGES	
	STEEL SIDING	T1-11 SIDING	STEEL SIDING	T1-11 SIDING
The WESTERN 24'x32' 8' HIGH WALLS, 12'x7' SLIDING DR. SIZE, 14'x8' ATTIC ROOM SIZE	\$8,430	\$8,495	\$13,580	\$13,680
The SETTLER 24'x32' 10' HIGH WALLS, 12'x9' SLIDING DR. SIZE, 14'x8' ATTIC ROOM SIZE	\$8,720	\$8,985	\$13,870	\$14,170
The PRAIRIE 30'x40' 10' HIGH WALLS, 14'x9' SLIDING DR. SIZE, 16'x8' ATTIC ROOM SIZE	\$11,045	\$11,365	\$17,365	\$17,765

THE ARENA 60' x 120' WITH 14' WALLS
CALL US FOR PRICES AND MORE DETAILS

FREE ESTIMATES
FOR ANY SIZE BARN.
WE MEET YOUR NEEDS!

SALES TAX NOT INCLUDED
ALL PRICES SUBJECT TO CHANGE WITHOUT NOTICE

AT CHELSEA LUMBER THESE SPECS ARE STANDARD!

- .60 retention pressure-treated posts with redi-mix cement for support pads • Our top grade headers, 2x4 girts & purlins (not utility grade) • Jensen Ultra 2000 siding - 29 gauge hot-dipped galvanized steel featuring the Valspar WeatherX30 paint system, Stock colors: Red, Regal White, Sandstone, Clay, Evergreen (non-stock colors available for the same price) • 3 course tongue & grooved 2 x 6 skirt (2 treated, 1 ng) • Sliding door includes covered round sliding door track with

- Easy Frame® door verticals, stay rollers, bumpers, latches & pulls • 3"0"x6"8" steel flush insulated prehung entry door + premium keylock • Trim metal for doors, eaves, gables (Regal White, Evergreen, Sandstone & Clay in stock)
- STEEL ROOFS - Prebuilt trusses 48" o.c. • Jensen Ultra 2000 for roofing • 2 x 4 roof purlins 24" on center
- SHINGLE ROOFS - Prebuilt trusses 24" o.c. • 7/16" OSB roof sheathing • felt paper and 3-tab 25-yr. warranty shingles

ONE FOOT OVERHANG AT EAVES:

- Add \$5.25 Per Running Foot to Materials Packages
- Add \$8.25 Per Running Foot to Erected Packages

ALL BARNs

★ PERMITS/FEES BY OWNER ★
- ALL BARNs -

Treated Lumber Best Buy in Michigan!

#1 GRADE SOUTHERN PINE

FEWER & SMALLER KNOTS • IT'S SIMPLY THE BEST • COMPARE!

	8'	10'	12'	14'	16'	18'	20'
2x4	\$3.29	\$4.49	\$4.98	\$5.89	\$6.98	GRAY SHADED AREAS ARE #1 GRADE S. PINE	
2x6	\$4.69	\$5.98	\$6.98	\$7.99	\$9.39	\$11.89	\$13.89
2x8	\$6.19	\$7.98	\$9.69	\$10.98	\$12.98	\$15.49	\$17.89
2x10	\$7.96	\$10.49	\$12.49	\$14.69	\$16.98	\$19.94	\$23.89
2x12	\$10.79	\$12.97	\$15.98	\$17.98	\$20.97	\$24.49	\$29.49
4x4	\$6.98	\$8.96	\$10.89	\$11.98	\$14.89	4x4, 4x6, 6x6 and 2x8 T&G are treated for ground contact	
4x6	\$11.49	\$14.89	\$17.39	\$19.59	\$23.89	\$30.89	\$39.49
6x6	\$18.89	\$22.98	\$27.49	\$33.89	\$38.56	\$44.94	\$59.89
2x6 T&G	\$5.98	\$7.49	\$8.89	\$10.59	\$11.89	---	\$17.69

#1 grade Southern Pine

ACQ treated to .25 retention

Our 2x4's thru 2x12's are #1 grade...others sell #2 grade for about the same price as we sell #1.

Don't accept any #2 grade...the difference is obvious in appearance and buildability. Besides being a better grade, our 5/4 treated decking is thicker than most of the competition.

2x2's 8' - \$2.69		22'	24'	26'	28'		
LAMINATED POSTS BUILT TO STAY STRAIGHTER .60 CCA TREATED		\$86.89	\$95.89	\$113.89	\$126.96		
Treated Boards	8'	10'	12'	14'	16'	18'	20'
QUALITY DECKING 5/4x6	\$4.59	\$5.59	\$6.69	\$7.79	\$8.89	\$13.79	\$15.39
1x4 SELECT GRADE	\$2.29	\$2.98	\$3.69	---	\$4.59	---	---
1x6 SELECT GRADE	\$3.89	\$4.59	\$5.59	---	\$6.98	---	---
1x8 SELECT GRADE	---	\$5.69	\$7.49	---	\$9.69	---	---

FIND US 1/8 MILE NORTH OF I-94
ON THE WEST SIDE OF M-52 IN CHELSEA

DIAL 1-800-875-9126 EXCEPT FROM CHELSEA, DEXTER, ANN ARBOR & MANCHESTER. DIAL 475-9126. NO TOLL

SHOWROOM HOURS: MON., TUES., WED., FRI. 7:30 A.M.-5:30 P.M. • THURS. 7:30 A.M.-8:30 P.M. • SAT. 7:30 A.M.-3:30 P.M.

Total Bottom Line Savings

Country Market

✓Check & Compare • You'll Save More at Country Market Everyday!

Dollar Days Sale!

SEE PAGE 4 FOR OUR FAMILY BRAND SALE

GARDEN FRESH PRODUCE

Dole
AMERICAN BLEND
Dole
DOLE SPECIAL BLEND SALADS
6 - 12oz. Pkg.
Selected Varieties
SAVE \$2.98 / on 2
2/\$3

Jumbo Slicing Size
Red, Ripe
HOT HOUSE TOMATOES
SAVE \$1.30 / lb.
\$1.18 / LB.

Sweet Flavorful
Jumbo CANTALOUPE
SAVE \$2.98 / on 2
2/\$3

USDA CHOICE BEEF
SAVE \$2.99 / lb.
USDA Choice Premium Beef
BONELESS TOP SIRLOIN STEAK
\$4.00 / LB.

USDA CHOICE BEEF
SAVE \$1.89 / lb.
USDA Choice Premium Beef
TOP ROUND ROAST
\$3.00 / LB.

Ground Fresh Several Times Daily
CERTIFIED GROUND ROUND
SAVE 99¢ / lb.
\$3.00 / LB.

1855 Premium Natural Choice Pork
WESTERN STYLE RIBS
SAVE 99¢ / lb.
\$2.00 / LB.

Sale prices effective Wednesday May 18 thru Tuesday May 24, 2011

MICHIGAN LOTTERY JACKSON JACKSON JACKSON JACKSON CHELSEA BROOKLYN SALINE ADRIAN ADRIAN DEXTER
 PACKAGED LIQUOR DOUBLE COUPONS TO 50¢ CHECK YOUR FAVORITE LOCATION FOR STORE HOURS

DOLLAR DAYS EVERYDAY @ COUNTRY MARKET!

SELECT GREAT SERVICE... SELECT COUNTRY MARKET



SATHER'S BAGGED CANDY
2 - 4.5 oz.
Selected Varieties

2/\$1

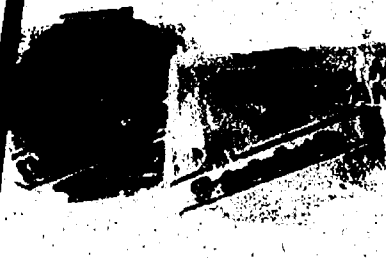

KING MARSHMALLOW SANDWICH TREATS
.71 oz.
Chocolate or Banana

4/\$1



WOW!
THAT'S ONLY
80¢
PER PKG!
SAVE \$1.00 on 5

BUD'S BEST COOKIES
6 oz.
Selected Varieties

5/\$4



VISTA SUGAR WAFER, VANILLA WAFERS & ANIMAL COOKIES
9 - 14 oz.
Selected Varieties

\$1.00



COMPARE THESE DELICIOUS CRACKERS TO NABISCO & SAVE!

DELICIOUS SNACK CRACKERS
10 oz.
Selected Varieties

\$1.00



GREAT NUTRITIOUS SNACK FOR KIDS AT \$1.00 EVERYDAY!

LEAHY APPLE SAUCE
4 pk.
Selected Varieties

\$1.00



JUST A BUCK ALL SUMMER LONG!

WYLER'S LEMONADE & FRUIT PUNCH
6 Pk.
Selected Varieties

\$1.00



JUST A BUCK ALL DAY EVERYDAY!

SAVORY SALAD DRESSINGS & MARINADES
16 oz.
Selected Varieties

\$1.00

LITTLE DEBBIE MINI DONUTS
10 oz.
Selected Varieties

2/\$3

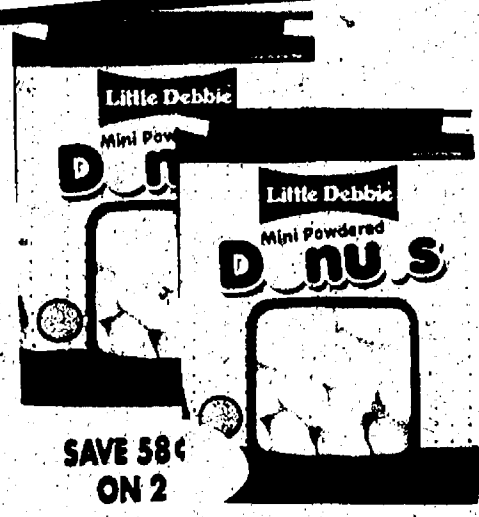

SAVE 58¢ ON 2

SAVE \$2.33

AUNT JEMIMA SYRUP
24 oz.
Selected Varieties

\$2.00



SAVE 75¢

AUNT MILLIE'S PREMIUM BAGELS
5 ct.
Selected Varieties

\$2.00



BAKED FRESH EVERYDAY IN MICHIGAN!

SAVE \$1.66 ON 2

GENERAL MIX CHEX CEREAL
12.8 - 14.25 oz.
Selected Varieties

2/\$5



SAVE \$1.87

OCEAN SPRAY CRAN DRINKS
64 oz.
Selected Varieties

\$2.00



SAVE \$1.50 ON 2

CAPRI SUN PUNCH
10 Pk.
Selected Varieties

2/\$4



Rock Bottom Pricing!

QUAKER CAP'N CRUNCH, LIFE & OAT SQUARES CEREAL
34 - 16 oz.
Selected Varieties

\$2.00



SAVE UP TO \$2.25



SELECT LOWER PRICES... SELECT COUNTRY MARKET

**AUNT MILLIE'S
OLD FASHIONED
BREADS OR
HAMBURGER &
HOT DOG BUNS**
22 oz. or 8 ct.
Selected Varieties

4/\$5



SAVE \$6.88
ON 4

**PEPPERIDGE
FARM
PREMIUM
SANDWICH ROLLS
& SLIDER BUN SALE**
12.3 - 16 oz.
Selected Varieties

2/\$5



SAVE 70¢
ON 2

**DEI FRATELLI
TOMATO
SAUCE**
8 oz.

3/\$1



SAVE 78¢ ON 3

**DEI FRATELLI
TOMATOES**
28 oz. Value Size
Selected Varieties

\$1.00



SAVE 85¢

SAVE \$2.56
ON 4

**PRINCE
PASTA**
12 - 16 oz.
Selected Varieties

4/\$3



WOW!
THAT'S ONLY
75¢
PER BOX!

SAVE \$7.25
ON 5

**SWEET BABY RAY'S
BBQ SAUCE**
18 oz.
Selected Varieties

5/\$4



STOCK UP
FOR
SUMMER

**DEI FRATELLI
PREMIUM
VEGETABLE
JUICE**
46 oz.

2/\$3



SAVE \$1.00 ON 2

SAVE \$1.00

**PILLSBURY
PREMIUM
BROWNIES**
19.5 oz.
Selected Varieties

\$1.00

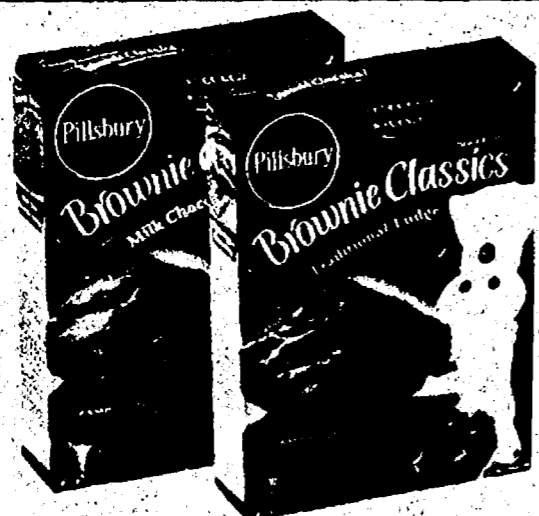

SAVE 75¢

**LITTLE DEBBIE
CHOCOLATE
CUPCAKES &
CLOUD CAKES**
14.38 - 15.16 oz.

\$2.00

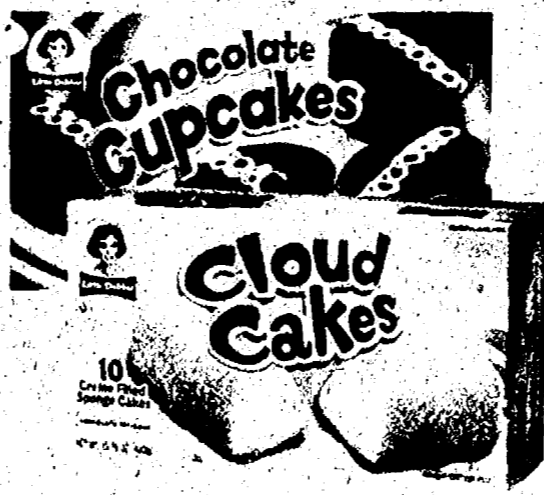

**DEI FRATELLI
PASTA SAUCE**
26 oz.
Selected Varieties

2/\$3



SAVE \$2.50 ON 2

**DEI FRATELLI
PIZZA &
SLOPPY JOE
SAUCE**
15 oz.

4/\$3



SAVE UP TO \$2.40 ON 4

RockBottom Pricing!

**KOEPLINGER'S
ALL NATURAL
PREMIUM BREADS**
24 oz.
Selected Varieties

\$1.00



LIMIT 2 PLEASE
SAVE \$1.39

**DEI FRATELLI
PREMIUM
SALSA**
15.5 - 16 oz.
Medium or
Black Bean & Corn

2/\$3



SAVE \$1.50 ON 2

DEI FRATELLI

FOUR FAMILY GENERATIONS OF VINE
RIPENED GOODNESS FROM THE DEI FRATELLI
FAMILY TO YOU, OUR CUSTOMERS!

OUR FAMILY DOLLAR DAYS SALE!

OUR FAMILY DOLLAR DAY SALE!

OUR FAMILY SODA POP
12 Pk. 12 oz. Cans
Selected Varieties
(plus deposit)

\$2.00

SAVE 63¢

OUR FAMILY GRAHAM CRACKERS
14.4 oz.
Honey or Cinnamon

2/\$3

SAVE \$1.66 on 2

SAVE UP TO \$2.56 ON 4

OUR FAMILY READY TO EAT CEREALS
10.7 - 17 oz.
Selected Varieties

4/\$7

WOW! THAT'S ONLY \$1.75 PER BOX!

MINA SWIRL FRITES

Hoola FRUIT'S

SAVE \$1.38 ON 2

OUR FAMILY PEANUT BUTTER
18 oz.
Creamy or Crunchy

2/\$3

CREAMY

SAVE \$1.78 ON 2

OUR FAMILY GRAPE JELLY
32 oz.

2/\$3

GRAPE JELLY

OUR FAMILY MARSHMALLOWS
10, 10.5 oz.
Regular or Miniature

5/\$4

SAVE \$1.95 on 5

SAVE \$3.78 ON 2

OUR FAMILY SPRING WATER
24 Pk.
1/2 Liter Bottles

2/\$5

SAVE \$3.60 ON 10

OUR FAMILY MAC & CHEESE DINNER
5.5 - 7.25 oz.
Selected Varieties

10/\$3

WOW! THAT'S ONLY 30¢ PER BOX!

Spiral Che Mac & Cheese

SAVE 83¢

OUR FAMILY BAKED BEANS
28 oz.
Selected Varieties

\$1.00

COMPARE QUALITY TO BUSH'S & SAVE!

WILD BEAN

OUR FAMILY NAPKINS
250 ct.

2/\$3

SAVE \$1.78 on 2

NAPKINS

SAVE \$2.40 ON 4

OUR FAMILY BBQ SAUCE
16 oz.
Selected Varieties

4/\$3

WOW! THAT'S ONLY 75¢ FOR A BOTTLE OF RICH & TANGY BBQ SAUCE!

SAVE UP TO \$2.46 ON 2

OUR FAMILY PICKLES
16 - 24 oz.
Selected Varieties

2/\$3

SAVE \$1.50 ON 2

OUR FAMILY STRAWBERRY OR CHOCOLATE SYRUP
22 - 24 oz.

2/\$3

CHOCOLATE

OUR FAMILY ALUMINUM FOIL
50, 75 ft.
Regular or Heavy Duty

2/\$5

SAVE 98¢ on 2

Aluminum Foil
Heavy Duty Aluminum Foil
Aluminum Foil

OUR FAMILY ULTRA PAPER TOWELS
8 Roll

\$6.00

SAVE \$2.59

ULTRA PAPER TOWELS

OUR FAMILY BATH TISSUE
12 Double Rolls
Selected Varieties

\$6.00

SAVE \$1.97

BATHROOM TISSUE

Rock Bottom Pricing!

OUR FAMILY KETCHUP
40 oz.

\$1.00

SAVE \$1.19

TOMATO KETCHUP

Rock Bottom Pricing!

OUR FAMILY CHARCOAL
16.6 - 17 lb.
Selected Varieties

\$4.00

SAVE \$1.98

CHARCOAL Briquets

SAVE \$1.38 ON 2

BAREMAN'S AEROSOL WHIP
7 oz.

2/\$3

COMPARE QUALITY TO REDDI WIP & SAVE!!



SAVE 85¢

WELCH'S PREMIUM CHILLED JUICES
64 oz.
Selected Varieties

\$2.00



EGGLAND'S BEST GRADE A ALL NATURAL EGGS
1 Dozen

\$2.00



Rock Bottom Pricing!

FARM FRESH DAIRY

Prairie Farms
LIMIT 8 PLEASE
SAVE \$1.00 ON 4

PRAIRIE FARMS YOGURT
6 oz.
Selected Varieties

4/\$1



SAVE UP TO \$1.98 ON 2

DUTCH FARMS CHEESE STICKS
10 oz.
Selected Varieties

2/\$5

DUTCH FARMS CHEESE SHREDS
Selected Varieties
2 lb. Value Pack
\$5.00
SAVE \$2.50

HEALTHY & DELICIOUS SNACK FOR KIDS OF ALL AGES!!



SAVE 97¢

BAREMAN'S FARM FRESH COTTAGE CHEESE
24 oz.
Selected Varieties

\$2.00



SAVE \$1.25

FLEISCHMANN'S SPREAD STICKS
16 oz.
Selected Varieties

\$1.00



FROZEN FRESH FAVORITES

Rock Bottom Pricing!

Lotta Juice

Lotta Pops

SAVE UP TO \$3.50 ON 2

NORTH STAR LOTTA POPS & LOLLY CREAMS
24 Pk.
Selected Varieties

2/\$3



SAVE UP TO \$1.66 ON 2

EGGO WAFFLES
10 ct.
Selected Varieties

2/\$4



SAVE UP TO 50¢

MICHELINA'S BUDGET GOURMET, LEAN GOURMET, & YU SING ENTREES
5-9 oz.
Selected Varieties

\$1.00



SAVE \$2.10 ON 2

BOSCO CHEESE & STUFFED PIZZA STICKS
3.55 oz.
Selected Varieties

2/\$5



SAVE \$3.37 ON 3

KEMP'S ICE CREAM
56 oz.
Selected Varieties

3/\$8



SAVE \$1.33

MR DEE'S CHEESY SHREDS, HASHBROWN PATTIES & SWEET POTATO FRIES
16-33 oz.
Selected Varieties

\$2.00



FLAV-R PAC FROZEN VEGGIES
14-16 oz.
Selected Varieties

\$1.00

FLAV-R PAC PREMIUM BLENDS CAULIFLOWER & BABY LIMA BEANS
Selected Varieties
16 oz.
\$1.00

Classic Vegetables
SAVE 49¢



SAVE UP TO \$2.00 ON 4

TONY'S POUCHES & CRISPY CRUST PIZZA
9-11.2 oz.
Selected Varieties

4/\$5



MAY 21ST IS NATIONAL PIZZA DAY!

FRESCHETTA & RED BARON PAN PIZZA & RED BARON PASTA MEALS
12.6-30 oz.
Selected Varieties

2/\$9

SAVE UP TO \$4.50 ON 2



DELI DEALS

	KRETSCHMAR ROAST BEEF Per lb. \$7.99
	KRETSCHMAR HAM OFF THE BONE Regular or Honey Per lb. \$5.49
	KRETSCHMAR CHEDDAR CHEESE Per lb. \$5.79
	SANDRIDGE FOUR BEAN SALAD Per lb. \$2.99
	SANDRIDGE ROTINI PARMESANO Per lb. \$3.79
	SANDRIDGE SANDWICH SPREAD Per lb. \$3.99
	RAYMUNDO'S FRUIT & GEL SNACK PACK 12 ct. \$3.99
	DELALLO TURKEY BREAST Marinated, Peppered or Smoked Per lb. \$6.99
	DELALLO COOKED HAM Per lb. \$3.99
	DELALLO HOT PEPPER CHEESE Per lb. \$4.49
	DELALLO SWISS CHEESE Baby or Lacey Per lb. \$4.99
	DELALLO STICK PEPPERONI Per lb. \$2.50

We Carry Only USDA Choice Beef, The Best in Town. Don't Be Fooled By Select Beef or Lower #1 Grades.

USDA CHOICE MEATS AT LOW LOW PRICES

We Carry 1855 Premium All-Natural Choice Pork

USDA Choice Premium Beef LONDON BROIL
Per lb. **\$3.19**

USDA Choice Premium Beef SWISS STEAK
Per lb. **\$3.79**

1855 Natural Choice Pork PORK STEAK
Per lb. **\$1.99**

USDA Choice Lamb LAMB STEW MEAT
Per lb. **\$3.99**

Fresh Wild Caught CANADIAN WHITEFISH FILLETS
Per lb. **\$5.99**

Hormone & Antibiotic Free TILAPIA FILLETS
Per lb. **\$6.59**

USDA CHOICE BEEF (multiple items)

SHRI CEN SEA SHRIMP (multiple items)

	KOWALSKI SKINLESS STADIUM KIELBASA 16 oz. \$3.99
	OUR FAMILY BACON 1 lb. Selected Varieties \$3.99
	JOHNSONVILLE FRESH PORK SAUSAGE LINKS & PATTIES 12 oz. Selected Varieties \$2.99
	BAR-S 4X6 EXTRA LEAN HAM OR TURKEY 1 lb. \$3.49
	CARL BUDDIG THIN SLICED MEATS 2 oz. Selected Varieties 59¢
	OSCAR MAYER WIENERS Beef, Cheese & Angus 16 oz. Selected Varieties \$3.59
	ECKRICH SMOKED OR POLISH SAUSAGE 14 - 16 oz. Selected Varieties 2/\$5
	TYSON BREADED CHICKEN BREAST 25.5 - 29 oz. Selected Varieties \$4.99
	ARMOUR MEATBALLS 14 oz. Selected Varieties 2/\$5
	OSCAR MAYER ECONO WELL LUNCHMEATS 16 oz. Selected Varieties 2/\$5
	OUR FAMILY SEAFOOD SENSATIONS SOLE FILLETS 12 oz. \$4.19
	OUR FAMILY SEAFOOD SENSATIONS BREADED SHRIMP 9 - 12 oz. Selected Varieties \$3.99
	1855 Natural Choice Pork WHOLE PORK BUTT Per lb. \$1.79
	USDA Choice Lamb LAMB SHOULDER CHOPS Per lb. \$4.99
	USDA Choice SLICED CALVES LIVER Per lb. \$2.99
	Jail Island CANADIAN SALMON FILLETS Per lb. \$8.99
	Consco E-Z PEEL SHRIMP 26 - 30 ct. • 2 lb. Bag Per ea. \$10.99

LUNCHEAT SPECIALS

SNACK SHACK

Rock Bottom Pricing!



KEEBLER FUDGE SHOPPE & EL FUDGE COOKIES
6.6 - 15 oz. Selected Varieties

3/\$5

SAVE \$5.07 ON 3

SAVE \$1.50 ON 2
PEPPERIDGE FARM GOLDFISH CRACKERS
6 - 8 oz. Selected Varieties

2/\$3



SEYFERT'S POTATO CHIPS
8.5 - 9 oz. Selected Varieties

\$2.00



SAVE UP TO \$1.79
FRITO LAY DORITOS & FRITOS SALE
10.5 - 12 oz. Selected Varieties

\$2.00



ARIZONA TEAS
Selected Varieties
23 oz. Cans

3/\$2
SAVE \$2.00 ON 3

ARIZONA TEA
1 Gallon Selected Varieties

2/\$5
SAVE 98¢ ON 2



SAVE 98¢ ON 2
COCA-COLA PRODUCTS
20 Pk. 12 oz. Cans Bonus Pack
Selected Varieties (plus deposit)

2/\$11



SAVE 50¢ ON 2
FAYGO PRODUCTS
4 Pk. 16 oz. Cans Selected Varieties (plus deposit)

2/\$3



SAVE 99¢ ON 3
POWERADE ISOTONIC SPORTS DRINKS
32 oz. Selected Varieties

3/\$2



Rock Bottom Pricing!

LIMIT 4 PER TRANSACTION

PEPSI-COLA PRODUCTS
12 Pk. 12 oz. Cans or 8 Pk. 16.9 oz. Bottles
Selected Varieties (plus deposit)

4/\$10

With the Purchase of 4

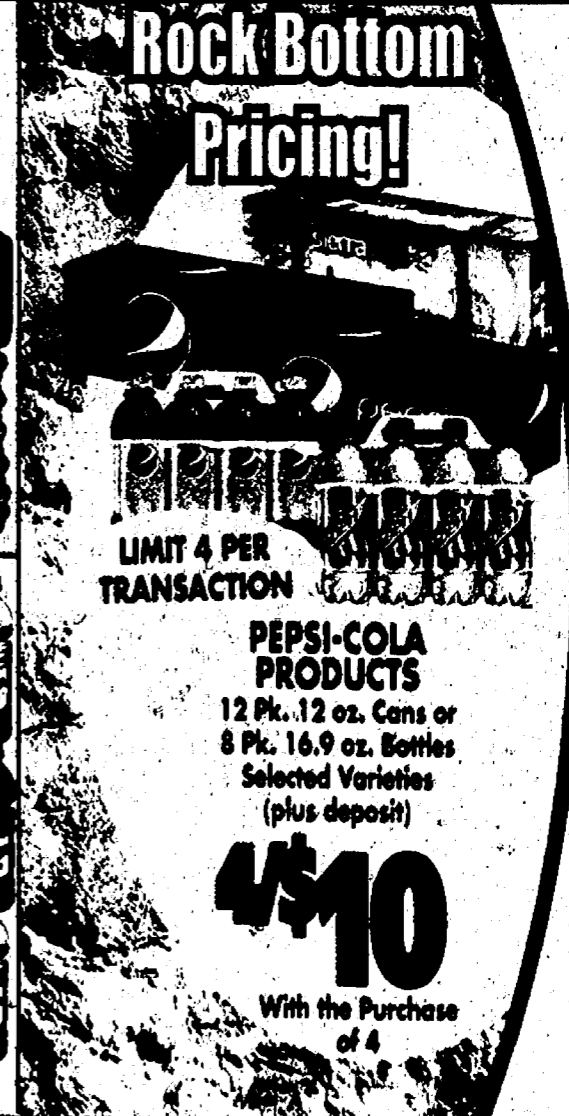

THIRST QUENCHERS

SAVE UP TO \$6.00 ON 10
LIPTON PURE LEAF, SOBE LIFE WATER & SOBE JUICE
16 - 20 oz. Selected Varieties

10/\$9



SAVE \$2.18 ON 2
DR. PEPPER & 7-UP PRODUCTS
12 Pk. 12 oz. Cans Selected Varieties (plus deposit)

2/\$7



SAVE 63¢
COCA-COLA PRODUCTS
2 Liter Bottle Selected Varieties (plus deposit)

\$1.00



SAVE \$2.59
GATORADE
8 Pk. 20 oz. Bottles Selected Varieties

\$5.00



WINE CELLAR

COUNTRY MARKET OFFERS THE WIDEST VARIETY WINES AT THE LOWEST PRICES IN THE MARKET---THAT'S THE BOTTOM LINE!

SPIRITS

WE SELL LIQUOR AT THE MINIMUM PRICE THAT THE STATE WILL ALLOW

BERINGER CALIFORNIA COLLECTION WINES
750 ml Bottle
Selected Varieties
(plus tax)

\$5.00



SCHMITT SOHNE GERMAN RELAX RIESLING & ESTANCIA CHARDONNAY
750 ml
(plus tax)

\$8.00



ZING ZANG PREMIUM BLOODY MARY MIX
32 oz.
(plus tax)

2/\$8



JOSE CUERVO AUTHENTIC MARGARITA MIX
1.75 Liter Bottle
Selected Varieties
(plus tax)

\$12.00



FOX HORN CALIFORNIA WINE
1.5 Liter Value Size
Selected Varieties
(plus tax)

\$6.00



BAREFOOT CELLARS WINE
1.5 Liter Value Size
Selected Varieties
(plus tax)

\$9.00



SKINNY GIRL MARGARITA
750 ml Bottle
(plus tax)

\$12.00

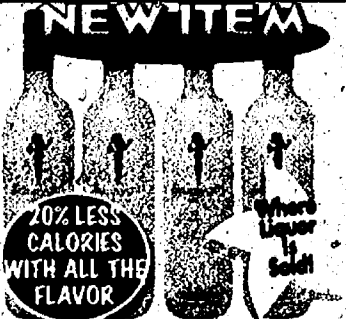

BACARDI GOLD RUMS
750 ml
Selected Varieties
(plus tax)

\$13.95



YELLOW TAIL AUSTRALIAN WINE
1.5 Liter Value Size
Selected Varieties
(plus tax)

\$10.00



ARBOR MIST WINES
1.5 Liter Value Size
Selected Varieties
(plus tax)

2/\$12

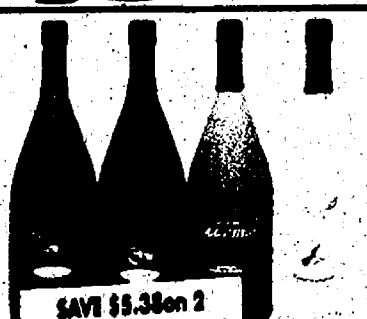

THREE OLIVES ORIGINAL OR FLAVORED VODKA
750 ml Bottle
Selected Varieties
(plus tax)

\$19.97

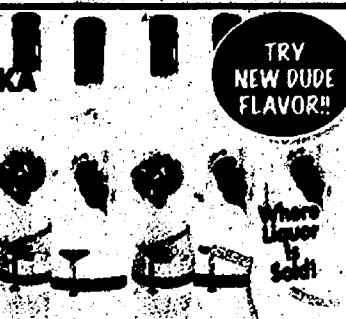

UGLY DOG VODKA
750 ml Bottle
(plus tax)

\$19.97



COPPOLA DIAMOND PREMIUM CHARDONNAY & DAVINCI ITALIAN PINOT GRIGIO & CHIANTI
750 ml Bottle
(plus tax)

\$10.00

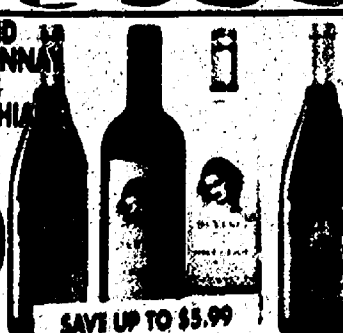

FRANZIA PREMIUM BOXED WINE
5 Liter
Selected Varieties
(plus tax)

\$10.00



JACK DANIELS OLD #7 TENNESSEE WHISKEY
750 ml Bottle
Selected Varieties
(plus tax)

\$22.95



TANQUERAY GIN
750 ml
(plus tax)

\$19.97



THE BREWERY

DARK HORSE CRAFT BEER
6 Pk. 12 oz. Bottles
Selected Varieties
(plus tax & deposit)

\$8.00



BELLS CRAFT BEER
6 Pack 12 oz. Bottles
Selected Varieties
(plus tax & deposit)

\$8.00



MICHIGAN DRAFT BAD ASS BEER
6 Pk. 12 oz. Bottles
Selected Varieties
(plus tax & deposit)

\$5.00



MICHIGAN DRAFT BREWS
6 Pk. 12 oz. Bottles
Selected Varieties
(plus tax & deposit)

\$7.00



SAMUEL ADAMS
12 Pk. 12 oz. Bottles
(plus tax & deposit)

\$14.00



HEINEKEN & AMSTEL
12 Pk. 12 oz. Bottles
Selected Varieties
(plus tax & deposit)

2/\$25



MILLER & COORS
18 Pk. 12 oz. Cans
Bonus Pack
Selected Varieties
(plus tax & deposit)

\$11.00



BUDWEISER, BUD LIGHT, BUD SELECT & BUD SELECT 55
24 Pk. 12 oz. Cans
(plus tax & deposit)

\$15.00



PHURITY GREEN CLEANERS
 THE GREEN THAT CLEANS...MADE IN MICHIGAN COMPANY

PHURITY GLASS CLEANER
 24 oz.
 SAVE \$1.98 on 2
2/\$3

PHURITY MULTI PURPOSE OR HEAVY DUTY CLEANERS
 24 oz.
 SAVE UP TO \$2.50 on 2
2/\$5

PHURITY FOAMING HAND WASH
 8 oz.
 Fragrance Free or Fresh Lime
 SAVE \$2.46 on 2
2/\$5

PHURITY HAND WASH
 16 oz.
 Fragrance Free or Fresh Lime
 GREAT FOR DISHES TOO!!
 SAVE \$2.86 on 2
2/\$5

PHURITY REFILL HAND WASH
 33.8 oz.
 Fragrance Free or Fresh Lime
 SAVE \$1.28
\$4.00

PHURITY PREMIUM LAUNDRY DETERGENT
 50 oz.
 Fragrance Free or Fresh Lime
 SAVE \$5.98 on 2
2/\$11

HEALTH & HOME CARE SAVINGS

SAVE 29¢
SUAVE INVISIBLE SOLID DEODORANT
 1.4 oz. Selected Varieties
\$1.00

SAVE \$1.49
CREST PRO HEALTH RINSE
 1 Liter Selected Varieties
\$4.00

SAVE \$1.49
MIRALAX
 8.3 oz.
\$9.00

SAVE 99¢
ALWAYS MAXI PADS & TAMPAX TAMPONS
 24 - 80 ct. Selected Varieties
\$6.00

SAVE UP TO \$2.93
ANGEL SOFT BATH TISSUE
 12 Double Rolls or 24 Regular Rolls
\$6.00

SAVE 40¢
PAMPERS DIAPERS
 23 - 50 ct. Selected Varieties
\$9.99

Rock Bottom Pricing!
VO5 SHAMPOO OR CONDITIONER
 15 oz. Selected Varieties
\$1.00

HOME & HEALTH CARE SAVINGS

SAVE \$1.98
ON 2
CHINET
PLATES, BOWLS
& CUPS
12 - 30 ct.
Selected Varieties

2/\$4



SAVE \$1.38
ON 2
ZIPLOC
CONTAINERS
2 - 6 ct.
Selected Varieties

2/\$5



SAVE UP TO
\$1.59
PALMOLIVE
DISH DETERGENT
20 - 25 oz.
Selected Varieties

\$2.00



SAVE UP TO
\$3.18 ON 2
SNUGGLE
LIQUID FABRIC
SOFTENER
32 oz. Liquid or
80 ct. Sheets
Selected Varieties

2/\$7



SAVE \$2.49
ARM & HAMMER
2X LAUNDRY
DETERGENT
110 - 150 oz. Value Size
Selected Varieties

\$7.00



SAVE \$2.18
ON 2
SCRUBBING
BUBBLES
BATHROOM
CLEANER
22 oz.

2/\$5



NUNN BETTER
DOG BISCUITS
4 lb. Value Pack
Selected Varieties

\$3.00



NUNN BETTER
QUALITY BRANDS
SINCE 1928.
YOU WON'T FIND A
BETTER SELECTION OF
100% COMPLETE
BALANCED
NUTRITION FOR
YOUR PET!

NUNN BETTER
21% HIGH PRO
DRY DOG FOOD
16 lb.
Golden Nuggets or
Mini Chunks

\$6.00



SAVE UP TO
\$1.59
PALMOLIVE
DISH DETERGENT
20 - 25 oz.
Selected Varieties

\$2.00



SAVE UP TO
\$3.18 ON 2
SNUGGLE
LIQUID FABRIC
SOFTENER
32 oz. Liquid or
80 ct. Sheets
Selected Varieties

2/\$7



NUNN BETTER
BIRD SEED
18 lb.

\$6.00



NUNN BETTER
GOURMET DRY
CAT FOOD
16 lb.

\$8.00



A DELICIOUS
COMBINATION OF CHICKEN
LIVER & FISH FLAVORS WITH
30% CRUDE PROTEIN!!

SAVE \$2.49
ARM & HAMMER
2X LAUNDRY
DETERGENT
110 - 150 oz. Value Size
Selected Varieties

\$7.00



SAVE \$2.18
ON 2
SCRUBBING
BUBBLES
BATHROOM
CLEANER
22 oz.

2/\$5



9-LIVES
MOIST
CAT FOOD
4 Pk.
Selected Varieties

5/\$8



WOW!
THAT'S ONLY
40¢
PER CAN!

Rock Bottom Pricing!

SPARKLE
PAPER TOWELS
8 Regular or 6 Big Rolls
\$5.00



LIMIT 2 PLEASE
SAVE 4.49

KEN & L RATION
PUPPERONI
SOFT & CHEWY
DOG TREATS
5.6 oz.
Selected Varieties

2/\$6

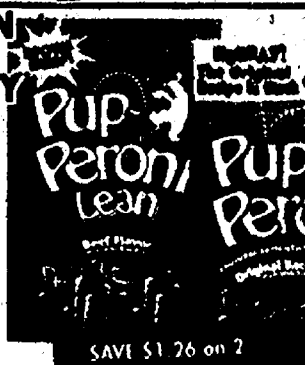

SAVE \$1.26 on 2

PET CARE SAVINGS!

BAKERY SPECIALS

	Fresh Baked WHITE BREAD 16 oz. \$1.39
	Fresh Baked EGG KNOT ROLLS 6 ct. \$1.49
	TRADITIONAL LOFTHOUSE COOKIES 12 ct. Selected Varieties \$3.19
	JELLY ROLLS 20.5 oz. Selected Varieties \$4.19
	CAKE DONUTS 6 ct. Selected Varieties \$2.89
	QUARTER CHEESECAKES 4 Slices Variety 12 oz. \$4.69

- WARM UP TO THESE DOLLAR DAY SAVINGS!

	DOLE SPECIAL BLEND SALADS 6-12oz. Pkg. 2/\$3		Red Ripe HOT HOUSE TOMATOES Jumbo Slicing Size! \$1.18 LB.
	Jumbo CANTALOUPE SWEET FLAVORFUL 2/\$3		Plump Sweet BLUEBERRIES 1 Pint \$2.98
	California CAULIFLOWER SAVE \$1.11 /ea. \$1.98 EA.		MARZETTI'S VEGGIE DIP All Varieties 13-15 oz. 2/\$5
	Washington Premium APPLES Gala, Granny Smith, Fuji, Red & Golden Delicious or Braeburn 3 lb. Pkg. 2/\$5		Jumbo RED BLUSH MANGOS Healthy Snacks! SAVE 51¢ /ea. 88¢ EA.
			Jumbo VIDALIA ONIONS SAVE 41¢ /lb. 58¢ LB.
			FRESH FLORAL DEPT. May not be exactly as illustrated VENUS BOUQUET 9 Stem \$5.99 EA.

DON'T MISS OUR WEEKLY AD ON OUR WEBSITE WWW.COUNTRY-MARKETS.COM
 Suggestions? Comments, Looking for a Specific Item? Send your requests or comments to: marykennedy@country-markets.com
 You can get DOUBLE COUPON SAVINGS this week at Polly's Country Market. Bring in your manufacturers' "50¢ OFF" or less coupons and get double the savings (Not to include retailer, cigarette/tobacco products, Polly's Country Market Coupons, free or coupons exceeding the item value). You must purchase the products in sizes and quantities specified. Limit one coupon for any particular item. Additional coupons for identical items will be redeemed at face value.
 We reserve the right to limit quantities. Some items not exactly as pictured. Not responsible for typographical errors.